Full Leased Wire Report of The International News Service

LAST NIGHT'S CIRCULATION
7,610
Three Months' Average 7,[illegible]
Member A. B. C.

THE CHRONICLE-TELEGRAM

VOL 2. NO. 471. ELYRIA, O., TUESDAY, AUGUST 29, 1922 Weather: Thundershowers this afternoon and tonight. PRICE [illegible]

PLAN RAIL, MINE CONTROL

RESCUERS BATTLE TO SAVE 48 TRAPPED IN GOLD MINE

STATE FINDS ELYRIA RIVER POLLUTED

Study Industrial Waste Here Before Going Into Court

The State Department of Health, department of river pollution, has informed county, city and township officials, that investigations made on Aug. 11 and 18, disclosed positive pollution of Black River and that recommendations of court action are being contemplated.

The state is expected to order the City of Elyria to erect a disposal plant. The sewage from the city emptying directly into the river is held as the main cause for contamination of the river.

The state department several years ago ordered the city to erect a disposal plant but this has been neglected and the state has neglected to prosecute its recommendations.

The letter from the state department of health shows a tendency to delay inasmuch as the officials want ta make a further analysis of industrial wastes. This is probably **calculated with a view of condemning the dumping of industrial wastes into the river and is probably aimed at the local stocking** factory and chemical plant.

The state will also probably take action to prevent the dumping of sewage directly into the river. City officials contend that if the some fifteen sewage outlets into the river are condemned and are followed up with court action that the city will have to expend around half a million dollars to remedy the present health menacing conditions.

The letter received by the county, city township officials from Chief Engineer W. H. Ditoe of the State Department of Health, in full, is as follows.

The State Letter

"On August 11th and 18th, a representative of this department visited Elyria to investigate the pollution of the Black River' concerning which complaint was received from your department in July 1921. Examination of the stream below the main sewer outlets of the city of Elyria gave evidence of serious pollution of the river warranting a recommendation that action be taken by the State Department of Health in accordance with the provisions of Section 1249 to 1261, General Code of Ohio.

"However, it will be necessary that further studies be made of the industrial wastes reaching the river at Elyria before a finding is recommended. Arrangements will, therefore, be effected to investigate the discharge of industrial wastes into the east and west branches of the Black River at Elyria. After this investigation is completed, a report with recommendations will be prepared."

LABOR DAY TO BE OBSERVED IN BIG STYLE

Elyria Merchants Contribute 300 Articles For Prizes; Free Ice Cream Cones for Kiddies on Saturday Night

All is set for the big Labor Day celebration to be held in the Cascade park. The merchants have responded most liberally, three hundred articles being donated; some of them are of high priced quality and are to be given out in prizes.

Horace Beavor and his committee have mapped out a fine program. The kiddies are to be supplied with ice cream donated by the Richwine Ice Cream Co. at Machinists' hall Saturday evening, Sept. 2. This is being done at this time because of the inconvenience in distributing ice cream cones at an outing.

Joe Will, president of the Carpenters' Local, is to introduce the speakers and Senator Burke and Mayor Jones are to be the speakers of the day.

MRS. HARRIET MATHEWS, 78, FORMER WELLINGTON RESIDENT, DIES, TODAY

Mrs. Harriet Mathews died this morning at the Old Ladies' Home at eight o'clock after an illness of only a week.

She was born August 24th, 1844, and was formerly a resident of Wellington.

Her step son, J. L. Mathews of Minneapolis was called and arrived before her death.

Funeral services will be conducted from the Old Ladies' Home tomorrow morning at ten o'clock. The remains will be placed in the mausoleum at Ridgelawn Cemetery.

LAWYER STUDIES RUSS CONDITIONS FOR U. S. CLIENTS

Attorney Frank P. Walsh.

Frank P. Walsh, Philadelphia attorney, has spent three weeks in Russia studying conditions, laws and economics of the soviets. He will make a report to American clients on the advisability of resuming commercial relations.

STATE BOARD TO FIX FAIR COAL PRICES

Predict Passage of Bill to Regulate Coal Distribution and to Curtail Profiteering

COLUMBUS, Aug. 29—The problem of a "fair" price for coal was taken up by the state fuel commission in their first general conference meeting here. Data and surveys were studied, and information was gathered from coal operators and dealers by the members of the commission.

"I think we have a working idea of what a fair price would be," declared State fuel distributor Poor, after the meeting. "However, we want to investigate a little further before we name a price. We have no way to enforce a fair price except through the weight of public opinion, and for that reason we want to be sure of our ground and name a price which really will be fair."

Another meeting of the commission is scheduled for next Thursday morning.

WASHINGTON, Aug. 29.—Despite whatever opposition there may be to it, the administration bill to give the interstate commerce commission blanket authority to order coal distribution and curb profiteering will be passed by congress, Senator Cummins, chairman of the senate interstate commerce committee predicted today.

The same opinion was entertained by Senator Watson, republican of Indiana although he was understood not to regard it favorably, and to be planning to propose "real anti strike legislation with teeth in it" when the measure is taken up by the senate.

That the bill will meet deter-

(Continued on Page 2)

Wives Wait at Mouth of Trap Fearing Worst

JACKSON, Cal., Aug. 29.—After 36 hours of frenzied work on the part of a heroic band of workers, rescue for 48 miners entrapped nearly a mile below the surface of the earth in the depths of the famous Argonaut gold mine seemed as far off as when news first spread of their plight.

Despite all efforts the fire which cut off the escape of the miners has spread. Today preparations were made to battle it by hand. Fire fighting squads equipped with gas masks planned to carry their desperate battles into the burning levels.

Dig at Passageway

At the same time relays of men, refreshed by a few hours of rest, were driving forward from the Kennedy mine adjoining the Argonaut in an effort to open up a passageway to the burning mine through which the men, if alive, may escape.

It was admitted it will be many hours before this passage can be opened—perhaps 12 or 18. It is the theory of many experienced miners that the trapped men would, as soon as the alarm spread, quickly hurry to this bulkhead from the forty-third, forty-fifth and forty-eighth levels on which they were working. They consider it possible that the little trapped company may have sealed the opening of the lower level to prevent the smoke and fumes from following them into their retreat.

Must Conquer Fire

Others, including Superintendent Gabarini, hold to the belief that rescue can only come through the conquering of the fire raging in the main shaft. Gabarini believes the fate of the men depends almost entirely on whether air pipes through which a constant stream of the life-giving ozone is being pumped have held out. If the fire raging from the 24th to 30th levels has cut these pipes, hope is small of rescue alive.

Meanwhile no sign has come from the depths of the earth to alleviate the burden of anxiety of loved ones waiting at the pit's mouth. The women and children remained far into the night awaiting word from their men. Red Cross workers from Jackson—some of them with relatives in the mine, persuaded most of the women to go to their homes during the night hours, although some refused to quit their death watch.

Dead or Alive?

Are they dead or alive? Is the query on every lip. A fresh rumor is borne with every trip of the big iron skip down the shaft to the twenty-second level, from which point the fight against the fire is being directed.

One rumor says, "a body has come up." A woman faints—another screams. Another says, "a great cave-in occurred," but it proved untrue.

And grimly the rescue workers continue against terrific odds.

Reports from the fire fighters were discouraging as the day progressed. Little progress was made by the valiant fighters, in fact the flames and smoke appeared to be gaining again.

One of the mine experts on the scene estimated that the trapped miners under favorable circumstances had forty hours air in the lower reaches of the mine. That period of grace will be up late this afternoon.

Western Pennsylvania Soft Coal Operators Sign New Wage Scale

PITTSBURGH, Pa., Aug. 29.—The bituminous coal strike in western Pennsylvania blew up at noon today, when the Pittsburgh coal producers' association announced it would meet with officers of district five, United mine workers, this afternoon and sign up under the terms of the Cleveland agreement. The association which formerly controlled about sixty percent of the output in western Pennsylvania has been slowly going to pieces in the past week as its members broke away and signed with the union as individuals. The agreement which will be signed this afternoon will turn a tonnage of 24,000,000 back to operation at once. The straw that broke the back of the strike was the signing up last night of the Freeport thick vein coal operators association, one of the two major operators organizations in this end of the state.

The Pittsburgh Coal Company, largest individual producer in the world, has not signed the union contract yet but has offered its men the union scale without the checkoff. The union refuses to let a man resume work until a contract embracing all the terms of the Celeveland agreement is signed with the United mine workers. This is likely to come most any minute, it is believed.

Bryan to Campaign For Former Enemy; Favors Yank Bonus

WASHINGTON, Aug. 29.—Wm. Jennings Bryan will toss his old campaign hat back into the national political arena this fall, it was learned today from Bryan himself in an interview.

Bryan announced he would "take the stump" for his former political enemy, Senator Gilbert M. Hitchcock, who is seeking re-election to the senate from Nebraska. Bryan's endorsement of Hitchcock officially ends the oldest feud within the democratic party and one which a decade ago threatened to destroy the party.

Back of Bryan's statement was the apparent purpose of democratic leaders to heal every political wound within the ranks in order to present a united party front in the November elections. Their hope, as voiced by Bryan, is the election of a democratic house as a preface to placing a democrat in the White House in 1924.

Disputes Settled.

"The questions over which we once fought have all been settled and we all stand on the same platform now," said Bryan in endorsing Senator Hitchcock. "I will speak for Senator Hitchcock and for the whole democratic ticket in Nebraska. I shall open my campaign there about October. 1. Besides the senator, there are six congressmen and the state ticket

(Continued on Page 3)

PRESIDENT WANTS BILL PASSED AT THIS SESSION OF CONGRESS AS PRECAUTIONARY MEASURE

BIG FOUR BROTHERHOOD PLANS SYMPATHETIC ACTION, REALIZING SHOPMEN'S STRIKE WITH SENIORITY AT STAKE IS AS MUCH THEIR BATTLE AS IT IS THE STRIKERS — RAIL BOARD GIVES ADVERSE DECISION TO RAIL WORKERS — SHOPMEN'S LEADER ASSERTS IT IS A FIGHT TO A FINISH—STRIKE TAKES ON MORE SERIOUS ASPECTS

WASHINGTON, Aug. 29.—Out of the cloud of uncertainty that has existed for several days as to President Harding's attitude on the question of seizing railroads and coal mines, came a clarifying announcement from the White House this afternoon that Mr. Harding desires to be armed with authority to take such steps before the forthcoming recess of congress.

At the same time, it was stated most emphatically at the White House that seizure of either railroads or coal mines is the furtherest thing from President Harding's mind and is a step that would only be taken in case of grim necessity and as a last resort, to prevent the public from freezing this winter.

President Harding considers, however, that seizure legislation should be passed by congress purely as a "preparedness measure" so that should the industrial situation become so critical during the congressional recess as to constitute a real national menace, there would be no legal or constitutional question as to his right to take over either mines or railroads.

WOMAN CONDUCTS U. S. CIVIL SERVICE

Mrs. F. L. Gardener.

For the first time in the history of the nation a woman has been in charge of the U. S. civil service commission in Washington. She's Mrs. F. L. Gardener. George R. Wales the other member, was temporarily absent.

FIND BODY OF MAN TIED TO AUTO IN RIVER

KANSAS CITY, Mo., Aug. 29.—The body of a man tied to the steering wheel of an automobile was found today in the Missouri river, near Nearman, Kansas. The discovery followed an anonymous note received by Under Sheriff David Kepler, Jr. The victim is believed to be a man who was wounded during a holdup. It is the police theory that his companion tied him to the wheel and sank the automobile to prevent the authorities from obtaining information that would lead to their apprehension.

WIFE AND DAUGHTER TESTIFY AGAINST MAN GIVEN YEAR IN JAIL

LORAIN, Aug. 29.—Mike Rapitsky of Lorain was sentenced by Municipal Judge Strenick to serve term of one year in jail, following the charge of operating a house of ill-fame. His wife and daughter testified against him.

CINCINNATI, Aug. 29.—Officials of the brotherhood of railway and steamship clerks, freight handlers, station and express employees announced today that they had reached an agreement on wages and working conditions with the Elpaso and Southwestern and the Milwaukee and St. Paul Railroads. The terms were not made public.

U. S. RAIL LABOR BOARD TURNS DOWN LIVING WAGE

CHICAGO, Aug. 29.—The United States Railroad Labor Board today refused to accept the "living wage" principle as the basis of the maintenance of way employes hearing.

Upon the denial, President Grable of the way men telegraphed immediately to President Harding and Senator Cummins asking them to take immediate actions toward the passage of an amendment to the transportation act making it mandatory upon the railroad labor board to accept the "living wage" principle as the basis of its wage finding.

The only man voting for the acceptance of the "living wage" was A. O. Wharton, labor member.

As soon as the decision of the board was announced, Grable asked for an adjournment until tomorrow in order to rearrange the presentation of his case.

"We thought the board unquestionably would accept the living wage principle," he said, "and had prepared to argue that 48 cents an hour was a minimum rate giving a living wage. We will now change our procedure, and I am notifying President Harding and Senator Cummins by telegraph of the action of the board and asking that they go ahead with an amendment making the living wage basis mandatory."

With the "living wage" theory, the 48 cents an hour minimum wage demand went into the discard, the board ruling that it must show it to be just and reasonable by evidence before it would be awarded. The board ruled that it would be guided by the terms of the transportation act and would not digress therefrom.

The board will take up the wage case tomorrow morning and [illegible] "just and reasonable" wages as measured by the standards named [illegible] the transportation act for its guidance.

RAIL BROTHERHOODS PLAN TO TAKE SIDES WITH STRIKERS

(Copyright 1922 By International News Service)

WASHINGTON, Aug. 29.—While both legislative and executive branches of the government were engaged today in evolving plans to meet the industrial emergency, fresh troubles arose to threaten complications in the critical situation.

International News Service was informed that chiefs of the Big Four brotherhoods will meet secretly in Cleveland within the next 48 hours to determine the advisability of serving thirty day notice on the railroads of their intention of terminating present working agreements.

The existing working agreements between the brotherhoods and railroads are mostly of the continuity type, running from year to year, or until one side gives thirty days notice of intention to terminate.

Notice as of Aug. 31

Should the Cleveland conference decide to give notice, it would be served as of August 31, according to brotherhood leaders in Washington and would be automatic to carrying [illegible] their new contracts would [illegible] tighted September 30, unless there was adjustment of grievances by [illegible] that date.

Serving notice on the railroads will leave the powerful brotherhoods, who hold the [illegible] power in the present strike of railway shopmen, free, to act [illegible]

(Continued on Page [illegible])

Church and Industry in Mutual Gain

ARTHUR E. HUNGERFORD FOR THE FEDERAL COUNCIL OF CHURCHES SENDS MESSAGE TO LABORING MEN—SAYS STRIKE IS RESULT OF INADEQUATE WAGES

CHURCH AND INDUSTRY

The Church has a message applicable to human conduct in all its phases and to every variety of human relationships.

Industrial relations are but one form of human relations, and industrial problems are very largely human problems.

A gospel that does not embrace life in its entirety is not sufficient to save men or to express the full meaning of religion.

WASHINTON, Aug. 29.—The Church is called upon to exert its efforts to the utmost to bring the Christian spirit of fairness and good will into the economic order, to teach Christian principles and to insist upon their application to industry, in the Labor Day Sunday Message of the Commission on the Church and Social Service of the Federal Council of Churches.

Fearlessly and frankly the message deals with industrial conditions during the last year. It expresses sympathy with organized labor in the coal and railway situations, saying that both are due

(Continued on Page 2)

RICHWINES TO PLAY TROXEL 9 TONIGHT

The Richwines will play the Troxel team on the Richwines diamond this evening at five o'clock. It will be a sort of a practice affair for the Richwines.

$500,000.00 FIRE IN OKLAHOMA

TULSA, Okla., Aug. 29—Flames swept the upper floors of the fourteen story Cosden building here today, causing an estimated damage of $500,000. Defective wiring was said to have caused the blaze.

CHRONICLE-TELEGRAM

Chronicle Building, 232 Second Street, Elyria, Ohio.
Published by The Lorain Dispatch Printing and Publishing Company.

J. F. BURKE, Editor.
A. C. HUDNUTT, Manager.

Published every evening, except Sunday. Entered as second-class matter at Elyria Postoffice, Act of 1879.

Daily—Two cents per copy. By carrier in City 12 cents per week, $6 00 per year in advance. By mail Daily outside of Elyria, within Lorain and adjoining counties, $3.00 per year; within the State of Ohio, $4.00; elsewhere $5.00.

Members of The International News Service, Audit Bureau of Circulation; Bureau of Advertising of the American Newspaper Publishers Association.

New York Offices, A. E. Clayden, Representative, 287 Fifth Ave.; Chicago Office, John W. Hunter, Representative, 419 Marquette Bldg.

PHONES

Circulation	2316	Advertising	2317
News	2318	Society	2319

TUESDAY, AUGUST 29, 1922

THE COUNTRY HAS AGAIN BEEN SAVED

We ought to congratulate the powers on saving the government again, by breaking up that terrible, radical conspiracy, the worst they themselves declare, of recent years. This means that it was terribly bad, for everyone that they have broken up for several years now was the worst one that ever happened.

We always feel so much more secure at night, when we lay our head down on our peaceful pillow, to know that there is some sleuth after this man Foster. We never saw Foster. But as Jiggs said when the Black-Handers wrote him, that if he did not give them two hundred thousand dollars, they would steal Maggie, we are "interested."

Foster can be arrested in more cases in the United States, in the same week, than any other person who ever lived in America. He's omnipresent like the Diety. If this man knows of all these conspiracies, and is directing them all over the United States, and keeps them properly classified as he is constantly on the train, without access to a Globe-Wernicke, or a Burroughs, we must acknowledge that the fellow's brain is wonderfully pigeon-holed and thoroughly organized. If all of these people in the different sections of the country are following his direction, and leadership, Foster has got Napoleon backed off the boards even in the palmiest days of the Emperor's might.

We would suggest that as a penalty for the various crimes and misdemeanors that this man can perpetrate through others, everywhere, and at all times, that Congress might well appoint him as railroad director, and head advisor in the coal situation. This might take a couple of hours a day of his time, and all we would need to look after is the other twenty-two. He might be engaged to take care of the Hearst newspapers during his odd hours, and write editorials for the New York Times.

We have been persuaded many times that Mr. Foster is an entirely bad man. But we have not yet been quite persuaded that he has gotten his hands, and his head, and his feet, into as many places as the dispatches would suggest. Wouldn't the octopus turn green with envy, for the reputation that Foster is obtaining?

—0—

COX'S VIEW OF AMERICA'S OPPORTUNITY

Ex-Governor Cox suggests, in an interview which is published in the New York Times, that Hoover would be a good man to send to Europe, and that the nations would all accept Mr Hoover's suggestions with regard to reparations. We believe that Mr. Hoover would be the ideal man, if one were to be sent as Mr. Cox suggests, but we do not believe that France would accept Mr. Hoover's idea of reparations, or anyone else's but her own. Particularly this is true if the United States still retained her present attitude in refusing to cancel French debts. Mr. Cox describes the general condition however very accurately, and quotes Chancellor Wirth of Germany as follows: "Unless the United States interests herself in European affairs within a very short time, all in Germany is lost, and all in Central Europe as well."

The United States has duties to perform, and these obligations either must be met, or she will receive the condemnation of the world for many generations. She will receive this condemnation, because of the suffering that will be entailed by her failure in this crisis of the world's affairs. The condition at this moment is catastrophic, and yet America seems to be supinely waiting for something extraordinary to happen. It is happening every day, almost every hour. We have grown so accustomed to revolutionary news, it has become so commonplace that we do not notice it when it appears.

America needs at this hour above all things, a flaming evangel, who comprehends in his mind the real situation in Europe, and who suffers in his own being what Europe is suffering, and who with the eloquence of a Kossuth will be able to arouse the nation. We have a desperate condition to face. It needs a desperate remedy, and our nation is marking time.

—0—

AN IMPORTANT WEEK

Several things will be known this week. One is that the Bonus Bill has passed the Senate. Another is whether the President will veto it. Another is whether Hiram Johnson and Bob LaFollette will be re-nominated. And we may know what action is going to be taken in regard to the railroads and coal mines.

We will also know what August bills are, and whether we can meet them. Isn't it interesting at such a period, when worries come in through the mail, with "Please remit" at the foot of them, to be able to think of these other fellows' troubles, and wonder if they are worried more than we are?

Lloyd George Makes a Final Personal Effort to Avert The Crash That Threatens to Upset All Europe

YESTERDAYS IN OHIO

1817—A meeting was held for the organization of a United States bank at Chillicothe.

1826—A contract was let for the building of the first Perry County courthouse at Somerset.

1865—John Brough former governor and one time State auditor whose appointment to the last named office saved the State from bankruptcy died in Cleveland. Born at Marietta Sept 17 1811.

1881—The new Grand opera house in Springfield was formally dedicated.

ONE YEAR AGO TODAY

Council of League of Nations took up Silesia border controversy.

Two killed in night attack by Unionists on Nationalists in Belfast.

TODAY'S BIRTHDAYS

Rt Hon Andrew Fisher, long a prominent figure in public life in Australia born in Scotland, 60 years ago today.

Most Rev Sebastian G. Messmer archbishop of Milwaukee born in Switzerland 75 years ago today.

Maurice Maeterlinck famous Belgian poet and dramatist born at Ghent 60 years ago today.

Byron P. Harrison United States senator from Mississippi born at Crystal Springs, Miss., 41 years ago today.

Wynne F. Clouse representative in Congress of the Fourth Tennessee district, born in Putnam county Tenn 39 years ago today.

TO-DAY

Most Rev. Sebastian G. Messmer archbishop of Milwaukee 75 years old today.

Hearings on the new flood control bill will begin in Washington today before the house committee on flood control.

The national convention of the Disciples of Christ, one of the largest denominational gatherings of the year opens today at Winona Lake Ind.

Republicans Democrats and Socialists of Kansas will hold their party councils in Topeka today to perfect their State organizations and adopt platforms.

A new charter providing for a county manager will be voted on today in Sacramento County, California. If adopted this will be the first county in the United States to have the manager form of government.

The second group of clothing workers to emigrate to Russia comprising 75 skilled tailors from New York Philadelphia and Chicago is scheduled to sail from New York for Europe today.

Jews of the world who have been waiting 2,000 years for the restoration to them of Zion will celebrate today the recent ratification by the League of Nations of the Palestine mandate.

Voters of Montana in the State wide primaries today will express their preferences for the various offices to be filled at the November election including a successor to Henry L. Myers in the United States senate.

Spirited contests for the United States senatorial and gubernatorial nominations with reactions of max in the primaries to be held in California today. The campaign has been one of the most vigorous in the history of the State.

The National Fraternal Congress of America comprising ninety six societies with a combined membership of more than 4,000,000 will meet in Montreal today for its annual conventions.

ABE MARTIN

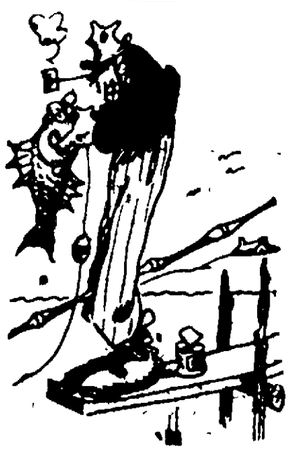

Th' noblest work a woman can git into is housework. Next t a ready talker, th' worst thing is a prolific letter writer.

KOMICAL TELEGRAMS

By JIM ARMITAGE, Himself.

T. T. Robinson called up O Donnells. Who is this talking please? "This is Richard the manager." a voice replied. Then Robinson hung up—for he wanted to talk with Dick.

Cleveland schools are crowded to room more than 17,000 cannot be accommodated. There's a lot of Elyria kids who would like to move to Cleveland.

See where a Texas girl is reported to be worth $5,000,000. She may be worth that much, but can she get it?

Even the Cleveland sport writers admit that The World's series games will NOT be played in Cleveland this fall.

King Alfonso says, "The American girls have poor arms." But he's got to admit that most of them have pretty good heads.

Elyria Elks are going to the state convention at Cedar Point in a white uniform, shoes n everything. Pretty near everyone is all fixed up except Tom Gray. He says he can't find a pair of white shoes to fit him.

It's getting tougher and tougher to write this column—now they're going to wear the skirts longer—a lot of good material hidden you might say.

If the German mark gets much cheaper we can bring it over here and use it this winter if the coal strike doesn't let up.

"Chuck" Fell and Howard Barbour met in the finals at the country club Saturday afternoon. Fell Fell.

Sim Fitch was on a motor trip in Pennsylvania. He reached the summit of a very steep hill and stopped still to talk with a stranger. One of the party asked Sim how come? "Well" he replied "I drive a Franklin enclosed car that I like very well and whenever I meet one I stop and ask how the other fellow likes it." Now that's all right with "Slim" but wouldn't it take him a long time to get to New York if he was driving a Flivver?

The City Bowling League boys are busy framing their alibis the season will open in a few weeks.

The Old timers played the Elyria City Ball team at Ridgeway on Sunday. Didn't do bad either—they took second prize.

See where the Loyal Order of Moose are considering buying a new home on second street across from the Elk's Club. The I. O. O. F. have the lot next door. Pretty soon a fellow'll have to know a half a dozen pass words to walk down to the Rialto theatre.

If he happens to get behind in his dues, he'll have to stay on Broad street and go to the movies.

15 Years Ago

HENRY MILLER, LAKE SHORE conductor who lost both limbs in a railroad accident, sued the railroad for $50,000 damages.

THE PARK DAIRY COMPANY completed a new building on Second street alley, and purchased the milk route of C. W. Tattersall.

THE CITY COUNCIL PASSED an ordinance requiring street awnings to be placed at least seven feet above the sidewalk, and provided a penalty of $5 per day for violations.

THE ELYRIA TELEPHONE Co announced that they would charge the same for night telephone calls that they did for day calls. The rates were over 25 per cent cheaper.

FRED HUBBARD, ELYRIA bank teller, and Miss Jessie Patterson, of Amherst, were married.

The wig is older than civilization, for the savage wore one to make his appearance more formidable on the field of battle.

30 Nights' Trial
15-5 BED SPRING
Order Today
Good Bedding, Furniture Too
GLADE B. THOMAS

Every 30 Minutes
From 7:30 a. m. to 7:30 p. m. on the hour & half hour
ELYRIA TO CLEVELAND
and Return
From Square to Square
Hall's Auto Service
Phone 2080

The WRIGHT PRINTING SERVICE
HIGH GRADE PRINTING
REASONABLE PRICES
QUICK SERVICE
583 WEST BROAD ST.
Over Farmers' Supply Co
DIAL 3186

Guaranteed Heating Service
Health and Comfort at Lowest Fuel Cost
Favorite Warm Air Systems
Roofing, Spouting, Sheet Metal Work.
A. G. Olmsted & Co.
Res. Phone 5152
Shop 105 Water St.

THE LITTLE VULCANIZER
Vulcanizing means big tire mileage! Our scientific vulcanizing rehabilitates the rubber and preserves the fabric. It will put the wear of a big tire into a small one. It is the Stitch in Time! The Little Vulcanizer says that it saves you the price of new tires!
ELYRIA VULCANIZING COMPANY
110 West Ave.
Alfred Alten, Mgr.

— $1.95 —
Regular $3 values, heavily mercerized white Oxford shirts, collar attached and without collars. Just the thing for school wear.
Dachtler & Dachtler
Style Headquarters

Announcement
We wish to announce to our many friends and patrons that our New Business Location is at 548 West Broad street, upstairs over E. F. Whitney Hardware Store.
A most complete and select line of
Fall Woolens
is now on display for your approval.
Suits and Overcoats
Ranging in price from
$25 to $90
We also wish to call your attention to our new VALET SERVICE, which has been added to our tailoring business for your convenience. It is no farther away than your phone. Call 3184.
JOE LEVY
TAILOR

PUBLIC AUCTION
Having sold my farm to the State, I will sell at Public Auction at my residence known as "Clover Farm" situated one mile south of Eaton Center or 3 1-2 miles northeast of Grafton on Friday, September 1st, commencing at 10 a. m., the following described property:
Thirty-one Head of Holstein Cattle, 19 of these cattle are registered and the herd is headed by Johanna Korndyke Rutena (No. 332029.) a son of the $1200.00 Rose, Hoskins, Cook Co. Bull which is a 30 pound individual. One pure bred Jersey Cow. I have been breeding this herd up for 13 years.
Three Draft Horses—Black Gelding 6 years old, weight 1450 pounds; Black Mare 8 years old, weight 1450 pounds, and a Brown Mare 12 years old, weight 1450.
Ten Hogs—One Duroc brood sow, due to farrow September 20th and nine shoats.
FARMING IMPLEMENTS: Wide tire wagon, narrow tire wagon, 2 hay racks, heavy milk wagon, Top Buggy, one McCormick Grain Binder, One Milwaukee Corn Harvester, 1 McCormick 6' Mower, 1 Hay Loader, 1 Osborne Hay Tedder, 1 New Idea Manure Spreader, 1 Superior 11 disk Drill, two 2-horse Cultivators, two 1-horse cultivators, one 16-in. 20 disk Clark Cutaway Harrow, one 17-spring tooth Drag, 1 spike tooth Drag, 1 Dunham Land Roller, 1 pair of Bob Sleds, 1 Bulls Eye Corn Planter, 1 50-gal. bbl. sprayer, 1 Race Potato Digger, 1 Wagon Box with top on, 1 set Heavy Wagon Springs, 3 Walking Plows, about 90 "Lifetime" Red Cedar Fence Posts 2 double sets heavy Team Harness, 1 set Single Harness, 10 new milk cans, some 3 and 3 1-2 in. drain tile, 2 sets eveners, 1 bale binder twine, about 400 grain and fertilizer sacks, 1 Chatam Fanning Mill with bagger, 1 set dump boards, one 16-ft. hog rack, 1 hog crate, 1 stone boat, two 60-gal. gasoline tanks, one 30-gal. oil drum and some tractor oil, 2 sets pipe fitting tools, one inch up to two inches, 1 heavy wind mill tower, four 20-gal. crocks, 4 cider bbls., some wagon poles and scantlings, one 4-burner Oil Stove, one Lime Spreader, 1600 lb. 16 per cent acid fertilizer, one 6-hole Kalamazoo Wood or Coal Range, Ladders, Chains and many other articles too numerous to mention.
-FORDSON TRACTOR AND PLOWS—Ford Ton Truck with cattle rack, good as new; 2 H. P. Gas Engine, 1-8 H. P. 32 Volt motor, 2 acres Rural Potatoes to be sold in the ground, 30 trees of Apples, 600 bushels of Siberian Oats.
Lunch Will Be Served by Society of Eaton Grange
TERMS—All sums of $10 and under, Cash; over $10, six months' time will be given on bankable paper bearing interest at the rate of 6 per cent. 3 per cent Discount for cash on sums over $10. No property to be removed from premises until settled for.
C. E. HAVEN, Owner
Eugene F. Burge, Auctioneer, Elyria, Ohio.
Frank Tite, Burton Rose, Clerks.

Read The Chronicle-Telegram

...al and Industry in Mutual Gain

(Continued from Page One)

to the inadequacy of earnings of the men. That the financial conditions of certain of the railroads may have made the reductions for their employes appear desirable, it says, adds only to the seriousness of the situation.

Must Reform Industry

The message declares that the shopmen are fighting for the very life of their union and that where such a war of extermination is being waged, employers can only expect only ultimate moral defeat. The message deplores that the twelve hour working day is still in effect in the steel industry and asserts that "apparently it will require all the continued moral pressure of the church to complete the reformation of the industry."

After pointing out that health and happiness are, generally speaking, necessary to the attainment of the higher life and that the Church cannot be indifferent to the physical well-being of its eole, which depends so largely on their economic status, the message declares that Christian teachings as applied to industry include three cardinal principles: the worth of personality, brotherhood as between all those engaged in industry, and the motive of service.

Regretting that "we are still in a period where the dominant note in the industrial world is one of strife and controversy," the message says, "there probably never was a time when there was more bitterness and conflict, some of it due to misunderstanding between employers and workers and some of it unfortunately due to a very cear understanding of hostile aims and purposes."

After stating that the public is more conscious of the unpleasant and disastrous results of industrial disputes, is often ignorant of the major facts of its judgment dictated by considerations of self-interest rather than of justice and right.

Strikes Follow Deflation

Many of the strikes which have occurred during the period of depression have resulted from a tendency to "deflate" labor—a tendency which in part is to be taken for granted with the recession of prices and of living costs and a corresponding deflation of the farmer.

Continuing it says: "It cannot be too often repeated that high wages during the war were by no means so general as believed and that the demand for a reduction of wages in proportion to the reduction in living costs has been made without reference to the fact that wages prior to the war were too low and cannot fairly be taken as a basis of wage determination.

Deploring as most unfortunate the fact that no more general effort has been made to approach a settlement of disputes in a cooperative spirit and to appeal to justice and fair play rather than to trial by economic combat, the statement says: "In a moral world force can settle nothing permanently. The conferences by which most disputes end would contribute much more to the stability of industrial relations if they were held at the beginning rather than at the end of a controversy."

Regretting the tendency on both sides in industry to break agreements "which indicates" the message says, "a lack of fundamental integrity which is all too prominent in the industrial world and which augurs ill for the future."

Hostile To Courts

Pointing out the serious aspect of the growing hostility of organized labor to the courts, especially the lower courts, the message states, however, that the courts have been by no means uniformly hostile to labor and that the labor unions have gained much during the year before the courts. The lower courts are held largely responsible for the distrust.

The message, however, closes with the declaration that "there are distinct signs of hope and progress in the industrial situation in America." Earnest and courageous employers are at work on constructive experiments. Employers' organizations and labor unions are conquering the old psychology of fear and force and are seeking more social ends by much more social means. The workers' education movement and the new interest of labor unions in scientific research give much promise.

A paragraph devoted to the press says "The press, sharply criticized and often justly so, for partisanship in labor disputes, shows signs of greater fairness and discrimination and in some instances of moral leadership. The new role that is being played by the religious press in this connection is specially gratifying."

"Mother Why Not Try The Newer Form Of Iron

And Be Strong and Well and Have Nice Rosy Cheeks Instead of Being Nervous and Irritable all the Time and Looking So Haggard and Old?"

"The doctor gave some to Susie Smith's mother and she was worse off than you are and now she looks just fine." There can be no healthy, beautiful rosy-cheeked woman without iron. Good physicians have strongly emphasized the fact that doctors should prescribe more of the newer form of iron—Nuxated Iron—for their nervous, rundown, weak haggard-looking patients. When the iron goes from the blood of women the roses go from their cheeks, and strength and vitality from their bodies. This newer form of iron, like the iron in your blood and like the iron in certain green vegetables, is highly recommended to thousands who wish quickly to increase their strength, power and endurance.

It is surprising how many people suffer from iron deficiency and do not know it. Iron is absolutely necessary to enable your blood to change food into living tissue. Without it no matter how much or what you eat, your food merely passes through you will not do you the proper amount of good. You don't get the strength out of it and as a consequence you become weak, pale and sickly looking, just like a plant trying to grow in soil deficient in iron.

You can tell the woman with plenty of iron in their blood—beautiful, healthy rosy-cheeked women full of life, vim and vitality. You can get Nuxated Iron from any druggist under an absolute guarantee that it will do the same for you or your money back.

Every one knows the Kelly reputation for high mileage, but you may not know that now---

It costs no more to buy a Kelly.

Andress & Smith

631 Broad Street

Phone 2355

STATE BOARD

(Continued from Page One)

mined opposition from certain republican and democratic senators, it was conceded however, and administration leaders were already seeking a way to limit debate in the hope of expediting its passage.

Another battle royal over the measure in the house was also regarded as inevitable, although the republican leaders planned to drive it through under the customary "gag rule" restricting debate.

President Harding was represented by Senators who have conferred with him recently as being "especially de irous" of having the bill enacted soon so the interstate commerce commission, aided by the federal fuel distribution agency it is proposed to create, may have full power to issue orders for priorities for the transportation of coal in interstate commerce in an effort to prevent impending coal shortages.

Administration spokesmen said that while the bill would empower the commission to take steps to "prevent the exaction of unreasonably high prices" for coal, it would not authorize "price fixing" by any government agency as originally proposed by Secretary Hoover, and to which a large number of republican members of congress are opposed.

Senator Cummins planned to report the bill either today or tomorrow, and to ask for its consideration immediately following final action on the soldiers bonus bill which is expected within the next twenty four or forty eight hours despite the disposition of senators on both sides to deliver long prepared speeches about it.

The Winslow bill to enlarge the powers of the interstate commerce commission for the equitable distribution of coal was formally reported to the house this afternoon and taken up under a rule limiting debate to six hours. The bill has a price fixing proviso, prohibiting the shipment of interstate commerce of coal which is sold at an exorbitant price.

CHICAGO, Aug. 29.—In consequence of improved conditions in the Illinois coal field, all priority orders either for coal mined here or in other states, are suspended, it was announced today by Robert Medill, state fuel administrator.

Sees No Famine.

WASHINGTON, Aug. 29.—Despite the deterioration of rolling stock resulting from the shopmen's strike and the possibility of other labor troubles, the railroads are expected to be able during the coming winter to move all the coal that the country needs, Secretary of Commerce Hoover declared today.

During the next six weeks, Hoover said, it be necessary for the railroads to move 17,000,000 tons a coal a week.

ATHENS, Aug. 29.—Attacked by superior forces of Turkish nationalists, the Greeks on the Anatolian battlefront have been compelled to give ground, said advices from the war theatre today. The Greeks have evacuated Karahissar. The Turkish attacks, supported by heavy bombardments, continue.

Rail Brotherhoods Plan to Take Sides With the Strikers

(Continued from Page One)

way they saw fit at the end of thirty days. In this respect, such action was described by brotherhood leaders in Washington today as merely a "precautionary measure against possible developments."

The brotherhoods want assurance from the railroads on four main points before entering into new working agreements, according to brotherhood spokesmen in Washington. These are:

Workers Demands

(1)—No reduction in wages.

(2)—Armed guards employed in the shopmen's strike to be confined to the shops themselves.

(3)—No compromise, modification or new interpretation of seniority rights regardless of the outcome of the shopmens strike.

(4)—Assurances that only safe equipment will be used, and impaired rolling stock will be retired upon orders from inspectors.

The railway executives were acquainted in New York with the desires of the brotherhood, and a majority of them signified their willingness to meet the conditions it was learned today from official labor sources.

The brotherhood leaders, however, are not certain that the executives can meet the conditions outlined, especially as regards seniority rights. If the railroad shopmen lost the strike, it was pointed out, and the dangerous precedent of losing seniority is established what assurances can the railroads give the brotherhoods that seniority precedent will not be used against them next, especially if such a precedent would be accepted and established by the railway labor board.

Are in Quandary

It was apparent today that the powerful brotherhoods are torn between conflicting emotions, (1) to safeguard their own interests and avoid direct participation in the shopmens strike and, (2) fear that if the shopmen are defeated and the precedent of losing seniority is once established, it may work against them "the next time."

Confronted by this situation, the meeting in Cleveland has been called as a preliminary war council to decide what steps shall be taken. It was predicted in labor quarters here today that the conference will leave itself free to act by serving termination notices on the roads.

Brotherhood spokesmen in Washington today deprecated talk of "strike" on the part of the brotherhoods, and emphasized that the Cleveland conference does not imply a strike, but rather that the brotherhoods desire to negotiate a new contract on broader lines. Failure of the railroads to agree to new terms might be led to strike action, but that is a contingency upon which the brotherhood spokesmen did not care to comment.

"The powerful financial interests, centered in Wall street, are doing their damndest to ruin the country," said H. E. Wills, vice president of the Brotherhod of locomotive engineers. Eventually the people are going to wake up to that fact.

"Are Financial Fools"

"By their own admission, many of the managers of the roads with whom we have been dealing in the role of mediators for the shopmen, are but tools of big financial interests. They would not hold their jobs fifteen minutes if they failed to carry out orders.

"We are not combatting the managers so much as we are the influences behind them that dictate this war on unionism."

William H. Johnston, president of the international association of machinists, the largest single shopcraft engaged in the strike, declared today that a well defined scheme existed on the part of the interests" to put the railroad unions out of business.

"The plan was," said Johnson, "to begin first with the weaker unions such as the maintenance of way men, then the signal men, telegraphers and so on down until it finally reached the brotherhoods. It was planned to reduce wages all down the line, beginning with the weaker first.

"This plan fell through because when they reached the shopmen this strike developed.

Labor Must Unite

"The brotherhoods are now waking up to the fact that we are fighting their battle, in addition to our own, and that the same fate awaits them should we be defeated.

"The brotherhoods dread the thought of our yielding on the seniority issue, because if we did it would establish a precedent that would next be used against them and it would mean ultimate dissolution of all railway unions.

"The present situation has been brought about by the foolish statements of Ben W. Hooper and the idiotic ruling of the railway labor board which branded the striking shopmen as 'outlaws.' Now Hooper has been caught in his own trap and doesn't know how to get out.

"The fight has been shifted from the shopcrafts to the brotherhoods. It has become a fight to intimidate the brotherhoods into alienating themselves entirely from the shopcrafts.

"The brotherhoods are now aware that their existence is at stake, too. We would welcome their help, but we can win this strike without it."

No "Pink Tea" Affair Asserts President of Striking Shopmen

CHICAGO, Aug. 29.—The striking shopmen will see the railway executives "in hades first," before they surrender their seniority rights is the message sent out today by B. M. Jewell, head of the strikers, to the rank and file of his organization.

"During all of these eight weeks" declared the message, "our people have responded to offers of every one who has tried to compose the differences, and now they say to us in substance, if you are willing to make an unconditional surrender and crawl back like a whipped dog we will take back a few of you, and we reply to that with all the vigor and earnestness of our makeup.

"We'll see you in hades first."

"No surrender," decluares the message.

"If there be any among us who regrets the step they have taken," continues the vigorous message, "let them turn back now because this has ceased to be a 'pink tea' or a vacation but a real he-man strike from now on, and if you cannot measure up to that standard, this is no place for you.

"However, keep in mind our policy that the laws of the land must be obeyed, but there is so much that can be done that has not been done without violating the laws that you are now asked to get on the job and do your damndest and then a little bit more.

"If you are not in this game to do your full duty, then step aside and let a man take your place. These may be harsh words, but this is war, industrial war, and no place for kid gloves or soft talk."

Elsewhere in the "bulletin" sent out to the rank and file the request is made for facts on faulty equipment. "We must have the facts," the message urges, "and when a wreck happens get some one on the job and find out the cause; and if the wreck is a serious one wire us the results of your investigation."

"Not even the interstate commerce commission realizes the extent of the bad order equipment," adds the message, under the head of "our strategic position," because it has only fifty inspectors of cars and fifty inspectors of locomotives for the entire country and it is obviously impossible for them to cover the ground or in any way be thorough.

Meantime at strike headquarters the reins are being pulled in tight for a finish fight with the railway executives on the seniority issue. Conferences are being held daily and reports are carefully tabulated on the faulty equipment of the roads, for on this lies their hope of winning the strike.

The leaders have ceased talking. A grim earnestness pervades the headquarters and the leaders have settled down calmly to await, as, they express it, the engines fall apart and some one starts to end the national strike, "with justice to us."

Deny Thirty Day Notice Planned

CLEVELAND, Aug. 29.—Warren S. Stone, president of the Brotherhood of Locomotive Engineers, denied here today that the railway brotherhoods would consider the advisability of serving a 30-day notice on the railroads of their intention of terminating present working agreements." Today's meeting is wholly a routine affair," he declared.

Four More Bombs Hurled

18 FOUR MORE—N

DANVILLE, Ill., Aug. 29.—Four bombs were hurled this morning at the shops of the Chicago and Eastern Illinois Railroad here, in what is believed by the authorities to have been an attempt to injure or kill 375 workers and guards housed in one of the buildings.

One bomb exploded against the north side of the shops and its pieces were scattered over the right of way of the Big Four. One exploded near the coal chute, one tore a hole in the roof of the building, and one damaged the side of the same building. Every window was shattered by the terrific concussion.

CEDAR POINT, Aug. 29.—More than 1,000 Ohio Elks are here for the 24th annual convention of the Ohio Elks' Association, formally inaugurated upon the opening of registration headquarters today. A reception by President John Sherry, of Bellaire, and other state officers at The Breakers Hotel tonight is the feature of today's program.

WINS NET TITLE.

CHESTNUT HILLS, Mass., Aug. 29.—Arnold W. Jones, of Providence R. I., today, won the national junior single championship when he swamped Lewis N. White, of Austin, Texas, in straight sets, 6-0, 6-0, 6-1, in the final round at the Longwood cricket club.

CHRONICLE-TELEGRAM BOYS BAND CONCERT IN CITY PARK TONIGHT--PICNIC TOMORROW

Elyria music lovers will be accorded a rare treat in the City Park starting at seven o'clock this evening when the Boy's Band will give a concert under the auspices of the Chronicle-Telegram. The public is urged to take advantage of this opportunity.

The program for tonight is as follows:

March—Triumph .. By K. L. King
Reverie—At Twilight . By L. Boos
Arabaian Idyle The Sheik .....
..... By Ted Snyder
Overture—Festa Di Campagne .
..... By G. Filippa
March—For Liberty .....
..... By S. E. Morris
Cornet Solo—(I'll Forget You)
..... Gordon Sherwood
Sorella—Spanish Dance .....
..... By Ch. Borel
Waltzes—Beautiful Roses .....
..... Carroll and Friedland
Fox Trot—Leave Me With a Smile .... Charles and Koehler
Selection—Pioneka .....
..... By Carroll Zellar
Fox Trot—At the River View Dance Hall, by Clint Worthington

The big annual picnic of the Elyria Boys Band will be held at Riverview Park tomorrow. It will be a gala affair with the Boys Bands of Oberlin and Olmsted Falls joining in the outing and the largest boys' band in Ohio, when the three bands are assembled, will render a popular concert. As was the custom last year many residents of Elyria and the country will attend the big event.

There will be four boxing matches in the evening. Another feature will be an athletic address by Johnny Kilbane, world's featherweight champion.

FLAY CHAMBER OF COMMERCE FOR OPPOSING YANKS' BONUS

WASHINGTON, Aug. 29.—Charging that the government has failed to provide properly for its disabled veterans and for the dependents of thousands who gave their lives in the world war," Senator Capper, republican, of Kansas, in a speech in the senate today denounced the United States chamber of commerce "and other big financial institutions," for their opposition to the soldiers bonus bill.

Senator Simmons, democrat of North Carolina, offered an amendment to the bonus bill providing for the payment of the bonus from the "interest received by the United States on the obligations of foreign governments."

If, at any time, the interest was not sufficient to meet bonus payments, the Simmons amendment would authorize the secretary of the treasury to issue certificates of indebtedness under the second liberty bond act to be redeemed from future foreign interest payments or by the sale of foreign bonds held by the government.

Senator Capper struck hard at the "war profiteers and millionaires the thousands made wealthy by cost-plus contracts by staying at home," whom he accused of being the "chief opponents of legislation intended to have the government discharge cheerfully and promptly, a debt of honor to the men who served and sacrificed at the front."

"Profiteering during the war produced one American millionaire for every three American soldiers killed in France," Capper said. "I would like to see the government cover the hundreds of millions of dollars stolen from the treasury by the crooks and grafters who profiteered in war contracts and then use the money to pay the soldiers' bonus."

"There's another way we can raise the money," Capper continued. "Let us go after the billions that the foreign governments owe us, collect the interest on it promptly and pay it to our soldiers. There is no use disguising the fact that our international bankers want to wipe out this foreign debt. It will make their foreign securities that much stronger."

Capper's speech was delivered during that final hour of debate on the soldiers bonus bill. Its passage was expected not later than tomorrow by a substantial majority.

It may be passed today, but this was uncertain because of the executive demand that congress speed industrial legislation necessary to cope with the strikes.

As nearly as senate leaders could estimate about 30 votes will be cast against the measure. Then will begin a battle to secure enough votes to pass the measure over a presidential veto, if President Harding carries out his previously announced intention of vetoing it.

Whether enough votes can be mustered to pass it over a veto was uncertain, it appeared today. The issue may hinge on one or two votes.

SUBDUE INMATES OF MICHIGAN REFORMATORY

LANSING, Mich., Aug. 29.—Colonel R. C. Vandercook and Major Robert Marsh returned from Ionia reformatory this morning where they were dispatched last night with 12 state troopers to quell a riot among the inmates in a dormitory there.

At the time of the outbreak Warden Thomas Burns was in Lansing and deputy warden Floyd Cummings sent a call to Governor Groesback for help.

The trouble resulted over objection by prisoners to the personnel of the guard. Tear gas was used to overcome the rioters and no one was injured. Six troopers remained at the institution to maintain order.

LIBERTY BONDS.

NEW YORK, Aug. 29.—Opening liberty bonds; 3 1-2s, $100.84; first 4 1-4s, $100.70; second 4 1-4s, $100.16; third 4 1-4s, $100.40; fourth 4 1-4s, $100.56; victory 4 3-4s, $100.66.

JUDGE D. J. NYE TELLS OF EARLY HISTORY HERE

Judge D. J. Nye addressed the members of the Exchange Club at their regular meeting today. He spoke of the early days in Elyria, going into detail with regard to the development of streets, a lighting system, water works, gas plant, and buildings. There was a fair attendance at the meeting.

HEAR LORAIN DOCKS SOLD

LORAIN, Aug. 29.—There is a deal pending for the purchase or lease of the Baltimore and Ohio Railroad Docks. According to reports received here Oglega Norton and Company of Cleveland are to gain control until this deal is closed.

STOCKS

NEW YORK NOON PRICES.

American Can	50 1-2
American Car & Fdy.	185
American Locomotive	119 5-8
American Smelting	63 5-8
Anaconda	54 3-4
Atchison	103 3-8
Atlantic Gulf & W. I.	30 1-4
Baldwin Locomotive	126
Baltimore & Ohio	57 3-8
Bethlehem Steel Prfd.	78
Butte and Spr.	30
Canadian Pacific	145
Chic., Mil. & St. Paul	33 7-8
Crucible Steel	94 1-2
Erie	17 1-2
General Electric	184 1-2
Inspiration Copper	41
Lack Steel	80
Mexican Pete	181
Norfolk & Western	117 1-2
Northern Pacific	88
Pittsburgh Coal	65
People's Gas	93 1-4
Reading	79
Republic Iron & Steel	72
Southern Pacific	94 3-8
Southern Railway	28 5-8
Studebaker	128 1-2
Texas Company	48
Union Pacific	150 1-4
U. S. Steel, common	103 3-8
Utah Copper	68
Westinghouse	63 3-8
Willys-Overland	6 7-8

CLEVELAND LIVE STOCK

CATTLE. Receipts 200; market steady.

CALVES. Receipts 300; market active; top $13.00.

SHEEP AND LAMBS. Receipts 1,000; market steady; top $13.00.

HOGS. Receipts 1,500; market steady.

Yorkers	$9.90
Mixed	$9.90
Heavies	$8.00@9.00
Mediums	$9.90
Pigs	$8.50
Roughs	$7.00
Stags	$4.00

Beecham's Pills Keep you fit

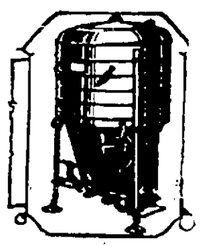

Don't fail to see our demonstration of this wonderful washer and dryer at the Fair, Sept 4, 5 and 6.

The Theman & Dickason Electric Company

Troxel Bldg. Washington Ave.

Bryan to Campaign

(Continued from Page One)

which I think we have a splendid chance of electing.

Incidentally, leading the Nebraska democratic state ticket as candidate for governor is Charles Bryan, famous "brother Charlie" of the orator's Nebraskan days.

The national issue, Bryan added, in the November elections, will by the revenue and tariff bills and "Newberryism." He predicted, however, the industrial situation might displace all other issues if the coal and rail strikes were not settled shortly.

"The revenue and tariff bills will be issue everywhere," he continued. "Newbarryism will be an issue in most places. The industrial situation, however, may become paramount if not settled before election. The weather begins to get cold about voting time and the coal question may be an absorbing one with the railroad question a close second."

"What's the outlook for 1924?" the Nebraskan was asked.

"It will be easier to answer that question after the fall election," was Bryan's reply. "If we gain the house this year we shall be confident about electing our president in 1924. If we make large gains it will be encouraging. A democratic house and republican senate would make the issue for the next presidential campaign.

Bryan declared himself for the bonus, but opposed to the tariff and ship subsidy.

For Yank Bonus.

"I'm for the bonus," he said. "I think is just and the country can afford it. If we can repeal the excess profits tax and relieve profiteers of $650,000,000 taxes annually, we ought not to be hard up when our soldiers need help."

The ship subsidy, he said, was the "tariff idea in another form." He termed it a "child at the breast which is never willing to be weaned."

Nice fresh Veal Liver this week at McHenry & Carr's. Phone 2735.

TIME TABLE

LAKE SHORE ELECTRIC RY.

Time Table Effective Sept. 4, 1921.

(From Lorain, Eastern Time.)

Limited, East to Cleveland—7:30, 8:50 a. m., 12:50, 2:50, 4:50, 6:50, 8:50, 10:50 p. m. Locals hourly from 4:25 a. m. until 10:25 p. m.

Limited west to Vermilion, Berlin Heights, Norwalk, Sandusky, Clyde, Bellevue, Fremont, Fostoria, Findlay, Lima, Toledo and Detroit—6:30, 8:30, 10:30 a. m.; 12:30, 2:30, 4:30, 6:30, 8:30 p. m.

Locals—5:25 a. m. to 9:25 p. m., every hour; 7:25 and 9:25 to Fremont; 10:25 p. m. to Norwalk and Sandusky.

SAVE It with ICE

Our efficient service yours for the asking. 30% saved in buying ice at the platform of

The Hygienic Ice Co.

Distilled Water Ice Only

Phone 2500 N. Maple St.

WHAT'S ON YOUR MIND?

INSURANCE? REAL ESTATE?

COME IN AND TALK IT OVER

S. J. GEORGE & CO.

PEACHES FOR CANNING

Prices Right, Quality of the best. Cook Bros'. Farm Telegraph Road. Phone Amherst Green 351

On a hot summer's day

In a comfortable hammock, with a Victrola by your side playing your favorite music. That's the best way of resting your mind and body.

You can have many such days at home, or away with the Victrola.

DAY'S MUSIC STORE

VICTROLAS RECORDS

ATTORNEY AND GIRL WOUNDED BY GUN SHOTS

KNOXVILLE, Tenn., Aug. 29.—Miss Ollie Hurst was probably mortally wounded and George Reavis, an attorney, is in a serious condition today as a result of being shot down on the street last night.

Police are searching for Frank Cotton, alleged to have fired five shots into the woman and attorney when he met them, because, police say, of a fit of jealousy.

GRANTED ALIMONY.

Gertrude Foster has been allower $25 allmony and $5 per week until the divorce suit filed against her husband, Robert J. Foster is heard.

LUMBER COMPANY SUES.

The Black River Lumber Company has filed suit in common pleas court requesting that the property to Mike Mill be sold in order that the company can collect an alleged $1,145 lien it has on the property.

SUES ON NOTE.

Dan Caley has filed suit in common pleas court to recover $3,000 from George Lutzman and others, alleging the amount to be due on a promissory note

SEEKS DIVORCE.

Dora Lenz of this city has filed suit for divorce from John Lenz whom she charges with wilful absence The couple were marriec in 1901.

BUNKHOUSE IS BURNED.

LORAIN, Aug 29.—Fire of an unknown origin did damage estimated at $2,000 to a bunkhouse owned by the Cromwell Steel Co here shortly after noon Monday. No one was injured.

ATHENS, Aug 29—The great Standard oil depot at Saloniki has been destroyed by fire said a dispatch from that city today

WILL ANSWER ANY WOMAN WHO WRITES

Woman Restored to Health by Lydia E. Pinkham's Vegetable Compound Makes This Offer

Cumberland, Md. — "My mother gave me Lydia E. Pinkham's Vegetable Compound when I was between thirteen and fourteen years old and was going to school because I suffered with pains and could not rest. I did not have any more trouble after that until I was married, then I always was troubled in my back while carrying a child and could not do my work until I took the Vegetable Compound. I am strong, do all my washing and ironing and work for seven children and feel fine. I always have an easy time at childbirth and what it did for me it will do for other women. I am willing to answer any woman if she will write asking what it did for me."—Mrs. JOHN HEIER, 53 Dilley Street, Cumberland, Md.

Mrs. Heier's case is but one of many we constantly publish recommending Lydia E. Pinkham's Vegetable Compound. She is willing to answer your letter. Write to her.

FINDS 18 EGGS FROM SIX HENS IN DAY

J. A. Strong of East College Street, who has eight leghorn hens went out one day last week and discovered eighteen eggs for the one day.

AMHERST

By Clifford Tollhurst

FORM NEW SOCIETY

AMHERST, Aug. 29.—A large crowd attended the meeting of the Catholic Charity Association which was held in the town hall last evening. A speaker from Cleveland addressed the audience and told them the plans of the organization.

POSTPONE MEETING

AMHERST, Aug. 29.—The Ladies Sewing Society of the Methodist church will not meet this week because of the Businessmen's picnic. The date and hostesses of the next meeting will be announced later.

TO ENTERTAIN CLUB

AMHERST, Aug. 29.—The Needlecraft Club will be entertained by Mrs E. W. Lahiff at her home on Cleveland avenue Thursday afternoon All members are invited to be present.

GIVE FAREWELL PARTY

AMHERST, Aug. 29—Mr and Mrs. Frank Radde entertained at a farewell dinner last evening in honor of Mrs Margaret Earl, Henry Strauss and son, Charles, who left for Jeffersonville, Ind., today Those present were Mrs Margaret Earl, Henry Strauss, Charles Strauss, Mr and Mrs J B Avery and Mr. and Mrs Frank Radde.

SCHOOL BOARD MEETS

AMHERST, Aug 29—The Board of Education held their regular monthly meeting at the school building last evening A large amount of business was transacted and George Martin was hired to transport the pupils from the west side and from north of town to and from school.

AMHERST PERSONALS

AMHERST, Aug 29—Leland Packard underwent an operation at the local hospital yesterday

Mrs Bertha Shank, of Elyria, is visiting at the home of Mr and Mrs O H Baker.

Mrs Erna Wilford, of Cleveland is spending a few days in Amherst visiting friends

Arthur Earl, of Cleveland, spent yesterday at the home of Mr. and Mrs E C Schuler

Mr and Mrs Edward McCann spent Sunday at Cedar Point

Carl Zilch, of Lorain, was an Amherst visitor last evening

George Nesbit, of Cleveland, is spending a few days with Amherst friends

Miss Dorothy Earl has returned to her home in Cleveland after spending the week end with Mr and Mrs E C Schuler

Mr and Mrs Fred Ruth have returned to their home in Columbus after spending a few days at the home of Dr and Mrs. H. W Powers

WASHINGTON Aug 29.—Elmer Schlesinger of Chicago, general counsel for the United States shipping board, has resigned, it was learned today

TOKIO, Aug 29—The Russo-Japanese conference at which the purchase of northern Saghalien is likely to come up, will open at Chang Chun, September 4.

Try a Chronicle Classified Ad.

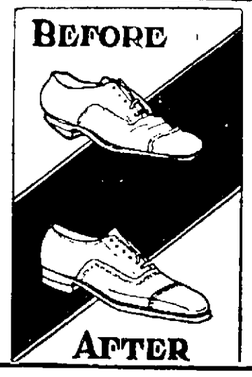

BOASTS MEAN NOTHING

But our high class repair work backs up our claims. Dial 2437 and we will call for and deliver your shoes. You may then be the judge.

PARKVIEW SHOE SHOP

138 Middle Ave., Elyria, O.

ANNOUNCING

NEW PRICES ON CLEVELAND CORD TIRES

30x3 1-2 Casing	$14.00
32x3 1-2 Casing	$18.75
32x4 Casing	$22.90
33x4 Casing	$23.35
34x4 Casing	$23.95
32x4 1-2 Casing	$31.50
33x4 1-2 Casing	$31.80
34x4 1-2 Casing	$32.05
35x4 1-2 Casing	$32.35
33x5 Casing	$38.00
35x5 Casing	$39.15
37x5 Casing	$40.20

Above prices include Federal excise Tax

We have been recommending this tire to our trade for the past year and we do not hesitate to say that we firmly believe that it is the best tire value offered today.

Put one of these on and run it against your favorite brand and be convinced.

Whidden's Electric Vulcanizing Shop

616 West Broad Street Elyria, Ohio

The John Lersch Company

Elyria, Ohio. "The Store of Fur Supremacy" Tuesday, August 29.

Special Showing of

Fine Furs

We will have with us on Friday and Saturday, September first and second, a representative of Newton Annis, Furriers, who will bring with him SIXTY THOUSAND DOLLARS WORTH OF THE MOST COMPLETE LINE OF THE LATEST CREATIONS IN FURS. Every fur garment in this showing will be unconditionally guaranteed to give satisfaction and service. This showing will consist of:

Wraps, Coats, Dolmans and Capes, made up in Individual Models of Newest Designs and Lengths. Also Chokers, Scarfs and Throws in all Shapes and Sizes.

The popular furs that are being used mostly this year in Coats and Wraps, are Broadtail, Scotch-Mole, Eastern Mink, Alaska Seal, Hudson Seal, Gray Squirrel, Beaver, Northern Skunk, Natural Muskrat, Raccoon and Russian Fitch.

The furs used in the Chokers, Scarfs and Throws, are Stone Martin, Eastern Mink, Jap Mink, Natural Gray Squirrel, Russian Fitch, Kolinsky, Genuine Fisher, Hudson-Bay Sable, Baum Marten, Silver-Fox Black-Fox, Cross-Fox, Platinum-Fox, Brown-Fox and Taupe-Fox.

These furs will all be sold at low level prices that command and compel immediate action. Our guarantee and our reputation for service and satisfaction, is back of every purchase—thus we unconditionally guarantee every garment to give satisfactory wear, and it is upon this firm-founded policy of "Fairness," that we have built a reputation for "Square Dealing and Success."

"THE ECONOMY PRICES"

During this showing, only, will it be possible for our patrons to invest in furs for next season, at the price concessions which we will offer. The reason for this is the fact that you are now sharing in our great economies, savings effected through our "Far Sighted Policy" of early selections of the choicest pelts, before the recent rise in cost; employing the pick of skilled furriers during the slack months, and by taking advantage of "All concessions and discounts" which cash purchases made possible.

Furs bearing "The John Lersch Co" label, are like pieces of silver stamped "Sterling." They are good all the way through and they give good service.

"Fur Values Surpassing Any of Recent Years"

Furs purchased from us will be stored free until needed next Fall. Don't forget to visit this showing of beautiful furs here, **FRIDAY** and **SATURDAY**, and **SATURDAY** Evening, until 9:00 o'clock.

The John Lersch Company

The John Lersch Company

...TH BATTLE OF FILM STAR

...YORK, Aug. 29.—A mys... who is described as a ... young blonde and who is ... to have been in the home ...ge E. Cline, at Edgewater, ...when John Bergin, handsome ...ter, was shot and mortally ...ed, was being sought by the ... today. In addition to the ...ement of mystery injected by ...reported presence of the girl, ...ime has been further compli... by a rumor that Cline had ... living apart from his wife. ...r his arrest Cline asserted that ...n had tried to break up his ... by attacking his wife at a ... at Saranac Lake, N. Y.

A taxicab driver told the Edge... police he had driven the ...tery girl to the Cline home a short time before the tragedy. It was while the Edgewater authorities were investigating the movements of Cline and Bergin on Friday night that they unearthed the girl clue.

It is believed now that all three—Cline, Bergin and the girl, whose name is unknown—arrived at the Edgewater ferry station from New York City, about the same time, but that they left separately.

Owen Langdon, a taxicab driver, whose stand is at the Edgewater ferry station, told the police he drove a girl to the Cline home answering the description of the mysterious blonde. He said she was about 18 years old, dressed in a dark summer frock.

The girl is believed to have left the Cline home in an automobile immediately after the shooting.

Bergin, according to the police was the last of the trio to leave the Edgewater ferry station on the night of the tragedy. He stopped in a nearby drug store and telephoned to the Cline home.

Langdon told the police that after he had returned to the ferry station from driving the girl to the Cline home, Bergin hailed him and gave directions to drive to the Cline cottage. According to the version given to the police by Langdon, Bergin asked him to wait 20 minutes for him outside the Cline home. Langdon said that after waiting five or ten minutes he heard a shot and becoming frightened, drove away.

Police and detectives who visited the Cline cottage said that dust was laying upon the furniture and that there were evidence that the place had not been occupied for some time. Mrs. Cline was reported to have been living with her parents next door while Cline himself was said to have been living in a hotel. The whereabouts of the two Cline children are unknown.

MONTANA WATCHING LIVELY FIGHT FOR SENATE SEAT MYERS WILL LEAVE

Three of the candidates. Above, J. Bruce Kremer, left, and Carl W. Riddick. Below, Charles N. Pray.

Montana is watching with interest the complex battle being waged by several factions to win the senatorial nomination for their candidate at the primaries August 29. The present senator, Henry L. Myers, left the field open when he announced his refusal to seek another term. Carl W. Riddick, congressman, and Charles N. Pray are two of the Republican aspirants. J. Bruce Kremer, Democratic national committeeman from his state, is one of the Democrats seeking the nomination.

American Girl Makes Perilous Jungle Journey

NEW YORK, Aug. 29.—Paths of South American jungles, reeking with crocodiles, boas and jaguars, proved the biggest thrill in the life of Miss Katherine MacGregor, twenty six, of Waupaca, Wis, who is here after a seven months plunge into the wilds in quest of material for a book.

Miss MacGregor traversed trails never before sought by a white woman; from Lima, Peru, she went seven days by mule back into the Andes with an English guide and native muleteers, she paddled a dugout canoe on the headwaters of the Amazon, braving the squadrons of deadly crocodiles.

Miss MacGregor had two narrow escapes, first in a thirty foot fall when her pack mule became panicky and jumped off a mountain trail and again when a tiger attacked her as she was playing with two tiger cubs.

At a clearing, where Miss MacGregor's party stopped one night, a native had killed a tiger. Two cubs were taken.

As Miss MacGreagor was playing with the cubs she was terrified by two balls of fire glaring at her from the bushes. She had just the presence of mind to snatch a rifle from her and fire.

A huge male tiger toppled over dead just as he rose to spring.

TO RAISE $125,000

HIRAM, Aug. 29.—A nation wide campaign for a Seventy-fifth Anniversary Fund of $1,250,000 for Hiram College to be launched this fall, was announced yesterday by George W. York, of Cleveland, chairman of the campaign executive committee and ex-president of the Hiram College Alumni Association.

MEDINA

TWO COMMIT SUICIDE IN MEDINA VILLAGE

MEDINA, Aug. 29.—Miss Lois Sweitzer, 18, committed suicide by taking bichloride of mercury tablets as an aftermath to a broken love affair.

The second suicide to stir the village came when Harry Witter, 45, who has no family and is said to have been drinking, shot himself thru the head with a revolver.

FORD SHUT DOWN HITS MEDINA PLANTS

MEDINA, Aug. 29.—The Medina Manufacturing Co. and the Henry Foundry Co., who have been making Fordson tractor fly wheels for Ford, received orders to cancel all contracts in connection with the proposal of the big Detroit plant to close down Sept. 16 on account of the fuel shortage. Five hundred fly wheels were being manufactured daily here and the orders supplied the bulk of employment outside of the A. I. Root Co., in this village. Nearly 100 local men will be laid off.

MEDINA POSTMISTRESS OUSTED FROM OFFICE

MEDINA, Aug. 29.—Al E. Young starts Sept. 1 as successor to Mrs. Mary Long as postmaster of Medina. Mrs. Long, who has been postmistress for seven and one-half years, was asked to resign not later than July 23 which she failed to do and the postoffice department at Washington instructed Young to take charge of the postoffice until a permanent postmaster is selected. It is understood that Mrs. Long's resignation was asked on the ground of inefficiency.

WAVERLY, O., Aug. 29. — The county treasurer's office here was looted and approximately $2000 taken some time last night. The robbery was discovered when the treasurer went to the office this morning. Securities, the value of which as yet was undetermined, were also taken.

NEW YORK, Aug. 29.—A mys-

AKRON, Aug. 29.—Fred Hapner, 14, of Cuyahoga Falls is dead of burns received in an explosion of a can of blasting powder at the Clay pit of the Duro Brick Company. The boy found the can of powder and touched it off, with a match.

FIRST FROST

MEDINA, Aug. 29.—A slight frost, the second of the season, is reported from Lafayette with practically no damage to crops.

Make Your Own BUG KILLER P. D. Q.

You can easily make at home a full quart of the strongest bug-killer for 35c, enough to kill a million bedbugs, roaches, fleas and ants. This recipe will not burn, rot or stain clothing, and is entirely different from any other formula we know of, as this will kill the eggs.

Procure of your druggist a 35c package of (Pesky Devils Quietus) P. D. Q., then you will have the chemical made expressly to rid Hotels, Hospitals and dwellings of pesky bedbugs and other insects.

Impossible for the pesky devils to exist with the proper use of P. D. Q.

Special Hospital size $2.50—makes five gallons. P. D. Q. can be purchased in sealed bottles, double strength, liquid form.

J. A. Ebert, Drug Co.

We Warm Your Home

Let us give you an estimate for either Vapor or Hot Water. You can use the cheapest fuel known. We guarantee to warm your home to any degree you wish when the out side temperature is zero.

Place your order now, while the price is reasonable.

The J. A. LUCAS Company

Phone 2671
247 Temple Court

INVESTMENT INTELLIGENCE

You can best combat the "Wild-Cat" salesman by becoming better informed YOURSELF. Write TODAY for our Booklet covering the essentials of a SAFE INVESTMENT.

C. J. SARTOR, representing
THE TILLOTSON & WOLCOTT COMPANY
503 Bank Bldg — Phone 2686

HURON COUNTY AGRICULTURAL FAIR

NORWALK, OHIO

AUGUST 29, 30, 31, SEPTEMBER 1, 1922

DAY AND NIGHT
OHIO'S BEST COUNTY FAIR

Something Doing Every Minute
Hundreds of Dollars for Free Attractions
$13,000.00 Expended this year for New Buildings. $4,000.00 in Race Purses.

$5,000.00 in Live Stock Premiums.
Wonderful Display of Fireworks

Don't Miss the Biggest Event of the Year
C. C. Coit, Pres. Frank G. Jones, Secy.

PHYSICIANS APPROVE PIE FOR BREAKFAST

NEW YORK, Aug. 29.—Physicians in all parts of the United States have united in putting the "o k" upon pie as a breakfast food, according to the current issue of the "medical review of reviews." They expressed belief that a heavy breakfast was more healthful than a light one.

BULLETINS

STOCKHOLM, Aug. 29.—Incomplete returns from Sunday's plebescite on prohibition indicated that the "wets" had been victorious over the "drys." Both men and women voted.

LONDON, Aug. 29.—Hearty approval was given by English newspapers today to the statement of James M. Cox of Ohio, former democratic candidate for president of the United States, urging American assistance for Europe.

ONE OF CHIEFS IN TRIUMVIRATE RULING IRELAND

George Gavan Duffy.

George Gavan Duffy, foreign minister in the cabinet of the late Michael Collins, is looked upon as the man most likely to succeed his assassinated leader. With William T. Cosgrave and Richard Mulcahy, he now is ruling Ireland.

RIGA, Aug. 29.—George Tchitcherin, peoples commissar for foreign affairs in the Russian Soviet government, is seeking a passport to go to the United States in an endeavor to secure a loan for Russia.

FLINT, Mich., Aug. 29.—William B. Atwood, 61, Detroit, cousin of F. W. Atwood, former mayor of Flint, is dead here, having committed suicide. Atwood was a salesman for the Reliable Match Company, Akron Ohio.

PITTSBURGH, Aug. 29—One of the plants of the Atlantic Bottle Company at Brackenridge, near here, was destroyed by fire early today. The estimated loss is $300,000. Four firemen were overcome by smoke.

CUT RATE AUTO SUPPLIES

WE SELL FOR CASH BUT CUT THE PRICE

High Class Supplies for the Auto
Eldo Tread Tire and Supply Co.
109 W. Broadway Elyria, O.

"SAVE THE DIFFERENCE"

YOU CAN NOW BUY HOOD TIRES FOR LESS THAN OTHER STANDARD MAKES

The Background For a Happy Home

Start the new home an a business basis — pay your bills by check and you will fnd that it will forestall many financial difficulties before they have a chance to develop. A checking account gives you an accurate reord of your expenditures, showing how you have spent your money, and enables you to plan how to save part of your earnings.

Any of our men will be glad to help you with a plan suited to your needs.

The Savings Deposit Bank & Trust Co.

Be Rid of That Nagging Backache!

Are you dragging around day after day with a dull, never-ceasing backache? Do you suffer headaches, dizzy spells and sharp, stabbing pains; feel tired, irritable—without life or ambition? Likely, then, your trouble is due to kidney weakness—not hard to correct if treated promptly, but dangerous if neglected. For quick relief use Doan's Kidney Pills. Doan's have helped thousands. They should help you. Ask your neighbor!

An Elyria Case

Mrs. Frank McAllister, 515 W. Third street, says: "Whenever I have a pain in my back or my kidneys get out of order, I use Doan's Kidney Pills and they never fail to give me relief. Other members of the family have used Doan's with benefit, too. I always buy Doan's at Ebert's Drug Store.—Adv.

DOAN'S KIDNEY PILLS
60¢ at all Drug Stores
Foster-Milburn Co., Mfg. Chem., Buffalo, N.Y.

Poor Richard Said—

"A penny saved is a penny earned." In his day, pennies were as large as our quarters. Yet all the pennies in the world wouldn't have taken Poor Richard to a movie, bought him a flivver, or paid his street car fare. The pennies of a hundred years ago were not as big in buying power as those of today.

But Poor Richard's advice is still good. And it is no less valuable when applied to dollars instead of cents. Every year you spend a large proportion of the money you earn. So much for clothing. So much for shoes. So much for things to eat, house furnishings, garden seeds, tools and what not.

There's just one way to save money in making your purchase. Know what you want before you buy. Read the advertisements.

They tell you what is new and good. They tell you where and when to buy to best advantage. They help keep you posted on what the stores and manufacturers are offering.

Read the advertisements. They save money and earn money for you.

ARREST CINCINNATIAN IN OHIO AUTO DEATH

CINCINNATI, Aug 29—Henry Klein of Cincinnati, was arrested here Monday night and released on $5000 bond after the police had received information that the Painesville, O authorities held a warrant chraging him with manslaughter in connection with the death of Frank Frink, 72, who was run down and injured fatally on August 21 by Klein's car

Mrs C H. Cutts of Cleveland, also was injured at the time of the accident which was caused by Klein swerving his car to avoid striking an approaching auto and to running it upon the sidewalk

Blame Movie For Suicide Attempt

CINCINNATI, Aug 29—The identity of a young woman found near the Eden Park lake Monday morning with a suicide note in her hand signed "Daisy Thomas" has been established as that of Mrs Jecie Richards who rallied from an attack of amnesia long enough to give her correct name She said she remembered being at a theatre with her husband and three small children and of seeing a tragic film in which the heroine left a note and then jumped into the river This is believed to have brought her to such a condition that she lost her memory

WOMAN TRAPPED IN FIRE, RESCUES CHILDREN

CINCINNATI Aug 29 Caught in the top floor of a five story tenement house when fire broke out between her and the stairway last night Mrs Frank Push wife of the janitor carried her two children, Elizabeth 2 and Frank 7 through the blinding smoke down the steps to safety Then she turned in an alarm and helped to quiet several women tenants who became hysterical when they learned the building was on fire The blaze was extinguished with small loss

Bilious Attacks

Are Usually Due to Constipation.

When you are constipated, not enough of Nature's lubricating liquid is produced in the bowel to keep the food waste soft and moving. Doctors prescribe Nujol because it acts like this natural lubricant and thus replaces it.

Nujol is a lubricant—not a medicine or laxative — so cannot gripe. Try it today.

Nujol

A LUBRICANT—NOT A LAXATIVE

GYPSY BLOOD IN ACTRESS PROMPTS HER TO SEEK SON OF NOMADS FOR ADOPTION

Maude Fulton.

Maude Fulton, actress and playwright, who boasts of gypsy blood in her veins, plans to adopt tribal child for part in play she is writing at her home in Los Angeles.

RIDGEVILLE

By Miss Lola Shaw
Telephone 40255

RIDGEVILLE Aug 29—Mrs C Youngias who was seriously ill is convalescing

Charles Simmons and family were guests at the home of Charles Sitter on Sunday

Father Rhein is the happy possessor of a new Studebaker coupe

Mrs Bultman his nephew of Elyria was her guest the past week

Mrs Jurinsus son and daughter of Cleveland visited Mrs E M Knowles Saturday Bobbie Jurfingus remaining for the week

Mr and Mrs Strickland are rejoicing over the arrival of a baby girl born Aug 2

M W Evans and family accompanied by his mother spent Wednesday and Thursday at Kuggle City

Mrs A J Simmons of Bristow visiting friends and relatives here stopping off on her return from a ten days visit with her daughter in Milwaukee

On Wednesday evening Aug 30 the Community Club of the west end will give an ice cream social at the west end school house

Next Sunday morning the details of the centennial celebration of the Congregational church will be announced Quite elaborate plans are being arranged

Last Saturday Mrs S H Shaw Z A Shaw Mr M K Bills and Lola Shaw attended the Wiley Shaw family reunion held in Medina Upon their return they were accompanied by Miss Ella Shaw who visited them until Monday

The last open air ice cream social and bazar given by St Peters Catholic congregation last Wednesday evening was a grand success over $1000 being added to the church treasury The work on the new buildings is rapidly progressing the parish house being ready for the roof and the walls of the church built to about half the height required

STATE BRIEFS

CINCINNATI Aug 29 Blood hounds from Cleves O were sent to Oxford early this morning in an effort to trail a man who assaulted and seriously injured Harold Saunder there late last night

CINCINNATI Aug 29 — The board of directors of the University of Cincinnati received a letter today from Wallace Buttrick chairman of the general education board asking that action taken to name the college of medicine chair of obstetries after John D Rockefeller deferred because of the millionaire's objection to such a course

JOHNSON FACES SUPREME TEST AS POLLS OPEN

SAN FRANCISCO Calif, Aug 29—Indications were as the primary election day dawned with perfect California weather that one of the heaviest, if not the largest, votes in California will be cast today in deciding whether Hiram Johnson shall be returned to the United States senate The republican nomination, which he is contesting today with Charles C Moore, wealthy business man and olive grower, is tantamount to reelection

A statement from Johnson headquarters today predicted the nomination of Senator Johnson by at least 170 207 This was the majority of the head of the Johnson ticket two years ago over Moore, who headed the Herbert Hoover ticket The issues and alignments were much the same in that fight

Moore headquarters put forth claims of victory by 75,000

The betting odds reflfiected the general belief on the outcome Believers in Johnson's success were backing their belief with four and even five to one There was considerable betting at even money that Johnson would defeat Moore by 150,000 Today it was reported that these odds had increased two to one that Hiram would win by that figure

While inerest centers largely in the senatorial issue, the gubernatorial contest between Governor William D Stephens, incumbent for renomination and Friend W Richardson, present state treasurer waxed warm Governor Stephens claimed the nomination today by at least 200,000 majority

MARKETS

CLEVELAND PRODUCE MARKET

Butter extra, lb	40 1 2@ 41
Prints extra lb	41 1-2 @ 42
Firsts lb	38 1-2@39
Packing stock lb	23@25
Eggs fresh doz	29@31
Ohio firsts doz	25
Western firsts doz	23
Oleo nut per lb	21@22c
High grade animal ils	23@1-2c
Lower grades	16@17c
Cheese, York State, per lb	23 1-2@24c
Polutry live heavy fowls lb	22
Roosters, lb	14@15
Broilers per lb	28@30
Spring chickens per lb	28@30
Spring Ducks, lb	20@22
Apples per bushel, home grown	$1 10@2 30
Beans dried navy lb	10 1 2
Cabbage lb	$2 50@3 00
Corn green doz	18@25
Onions, per cwt	$2 50@2 60
Onions green	12 1-2c
Lettuce home grown	35@42 10 lb
Tomatoes field bu	90c basket
Peppers	35@45 peck
Potatoes, sack 150 lbs bbl	$2 65@2 75
Sweet potatoes Va new bbl	5 25
Spinach 10 lbs	$1 25
Peas, bushel	$1 50@2 00

PRODUCE

New Potatoes, pk	35
Rhubarb, lb	5
Green Peppers	5
Maple Syrup, gal.	2 25
Tomatoes 3 lbs	10
Head Lettuce, lb.	20
Lettuce leaf, lb	15
String beans, 2 lbs	15
Cucumbers, hothouse	5
Celery	10
Radishes 3 bunches	10
Onion, dry	5
Red Beets, bunch	5
Tomatoes	3lbs for 10c
Peppers	2 for 5c
Watermelons	65
Georgia pPeaches, 3 lbs.	25
Home grown peas, lb.	15
New Carrots, buch	5
Fruit—Oranges	20 to 65
Lemons, doz	30
New Maple Sugar, lb	40
Bananas, lb.	10
Applies, 3 lbs for	25
Cocoanuts	10
Egg plant	30
Green Onions, bunch	5
Grape Fruit	5, 10, 15
Mushrooms, lb	75
Green Corn	20
Canteloupes, 2 for	25
Summar squash	10c
Spanish onions lb.	15
Huckelberries, qt.	22
Sweet Potatoes	3 lbs. for 25c
String Beans	3 lbs. for 25c
Yellow Bantam corn	20
Evergreen doz	20c
Lima Beans, pk.	20
Pears, pk	50
Plums, pk	50
Tomatoes, 1-2 bu.	50
Honey Dew	50

MEATS

Hamburg	18
Beefsteak	28, 30
Roast	16, 18
Boil	10
Veal Steak	40
Roast	35
Chops	35
Stew	25
Pork Chops	35, 30
Roast	28
Smoked ham	30
Sliced ham	60
Bacon	35, 50
Lard	15
Leg of Lamb	40
Spring Lamb, quarter	$2.50
Poultry, old, dressed	37
Springers	55
Catfish	30
Pickerel	22
Halibut special	36
Pike	15
Fresh Mackerel	35
Smoked Herring	30
Herring	15
Lemon Sole	36
Lake Superior Trout	36
White Fish, fresh	30
Perch	20
Fresh Cod	25
White Bass	15

COAL

Pittsburgh lump	$8.50
Pocahontas	9.50
Pocanontas run	8.50
Berghols lump	8.00
Millfield lump	8.50
Kentucky lump	9.00
Petroleum Coke	14.00
Congo	8.50
Hard coal	15.00

GRAIN

Straw	14.00
Hay	18 00
Wheat, No. 2	1.06
Oats	40
Corn	65
Gluten	39 00
Bran	25.00
Flour	2.00 to 3.60
Mid	32.00

Las Hurdes, a region in Spain measuring some 450 miles square, with 8 000 inhabitants, has no doctors no trained nurses, and no apothecaries

In places the thickness of a whale's skin is two feet.

For many years tobacco growing was forbidden in England

Make Loose Teeth Firm and Immovable

Heals Sore, Tender Gums and Makes Teeth so Firm Eating is a Pleasure.

People who have spongy soft, sore, bleeding or receding gums or loose teeth—symptoms of that dread disease—Pyorrhea—are foolish if they permit these ailments to trouble them unnecessarily They can do as hundreds of others have done, start at once to use the MOAVA DENTAL TREATMENT, the dscovery of a well known Rochester, N Y, dentist

As a result of using this treatment which in the form of dental paste is simple and cleanly to use, your teeth will begin to tighten, the gums will stop bleeding, receding or discharging pus and the entire mouth and throat feel cleaner and taste sweeter.

You have undoubtedly wanted to know if a treatment existed that could cure Pyorrhea or Rigg's Disease and put an end to all mouth and gum disorders MOAVA DENTAL CREAM is just such a treatment and you can try it on the money back if dissatisfied plan C. W. Phillips can supply you.—Advt.

FORD CANCELS WORK AT COLUMBUS PLANT

COLUMBUS, Aug. 29. — Announcement of the expected closing down of the shops of the John W Brown Manufacturing Company of this city Friday evening, following cancellation of orders for automobile lamps from the Ford Motor Company, Detroit, will throw approximately 350 local men out of work.

This is the first notice of local industry suffering from Henry Ford's sweeping orders to close down all his plants on September 16.

Theaters

Grand—"In the Name of the Law," is now showing. It is a story of the life of a policeman. The story of Patrick O'Hara and his family, consisting of Mother O'Ha-

[illegible] parts of the country.

A Moslem grave in Turkey, [illegible] it has been filled in, is never opened on any account. [illegible] view to removing the [illegible] chance of its being thus [illegible] Moslems plant a cypress [illegible] every grave immediately after burial.

The Pride of Elyria **GRAND THEATRE** E. J. Georgople, Mgr.

The Coolest and Best Ventilated Theatre in Town

DON'T FOLLOW THE CROWD BUT GET THERE AHEAD OF THEM EARLY in the EVENING

FOUR BIG DAYS STARTING TODAY

In the Name of the Law

The biggest heart drama of a decade—

An amazingly penetrating melodrama revealing the true and noble instincts that guide the average policeman in the performance of his duties.

See it and you'll want to shout "THANKS" too!

The only moving picture of all time, good enough to be dedicated to a prominent public official!

Also Comedy,

"DANGER!"

Admission, Matinee 10c to All
Evening 25c, 10c

Big Values During Our Remodeling Sale

DON'T MISS THEM!

Many are taking advantage of this sale to refurnish their homes at a small outlay of cash. Why not you? Early buyers will get the choice.

The Wilkins-Hurst Co

Furniture, Rugs *Funeral Directors*

Wednesday Morning SPECIALS

Wash Dresses

Final Clean-up of good styles at

$4.95

Values to $20.00. These dresses are made of fine quality ginghams, Anderson Ginghams and tissue ginghams, linens, chambrays, organdies also other ginghams in checks, stripes and plaids All nicely trimmed. A splendid variety of colors, sizes up to 46.

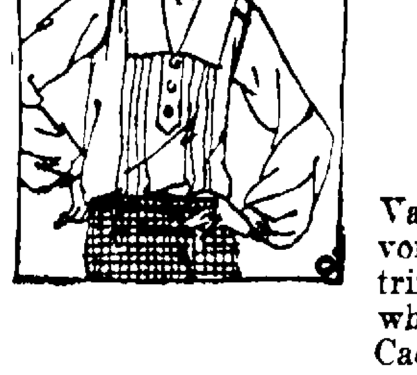

Wash Waists and Middy Blouses

Very special Wednesday Morning at

$1.00

Values to $3.50. In this group will be found waists of voile, dimity and batiste, all the new collar effects neatly trimmed. Middy blouses are made of standard Jean in white and colors. May be had in all white or with navy, Cadet or red collar and cuffs trimmed with white braid.

$2.50 36-inch silks in pretty plaids and stripes, special Wednesday A M **$1.00**	25c All Linen Crash Toweling, a real value, special Wednesday a m, yard **15c**	$1.25 Bungalow Aprons in light Percale only, rick rack trim, limited number, special Wed. a. m. ... **69c**
$2 00 Taffetas in navy, brown and red special Wednesday a m **$1.00**	25c Percales of best quality, one yard wide, special Wednesday a m **17c**	$1 50 Children's Rompers, pink and blue check and plain colored gingham, fast colors, special .. **98c**
39c Bath Towels Large size and good weight, special Wednesday a m. **25c**	75c Boys' Balbriggan Union Suits, special Wednesday a m **39c**	$1 50 Boys' Wash Suits in two piece styles, blue and grey, sizes 3 to 8 yrs. extra good values special **79c**

C.H. Merthe & Co

Elyria's Leading Department Store
"On the corner"

Society

2040—TELEPHONES—2040

Elyria Stenographer Elopes And Marries Amherst Man

Miss Kathryn Sage, of Brownhelm and Allen Hoffner, of Amherst, eloped to Monroe, Michigan on Friday and were married

Mrs Hoffner is employed as stenographer in the office of Attorney R F Vandemark, and Mr Hoffner is a machinist at the Western Automatic Company

Both Mr and Mrs Hoffner are well known in Elyria and will make their home here

Events Tonight And Tomorrow

Tonight

Young Ladies' Society of St Johns Lutheran church
Odd Fellows Lodge No 103
Knights of Pythias
Grace Lutheran Church Sunday School teachers and officers
Westminster Council of Presbyterian church
R N of A Mayflower Camp
Friendly Bible Class

Tomorrow

Womens Association of Pilgrim Community Church entertained by Mrs L W Mahn at her camp, Stop 96 Lake Shore
Entre Nous Club with Mrs M N Sly 712 East avenue
Sunday School Council of United Presbyterian church
Elyria Boys Band picnic
Welsh Ladies Society

ENTERTAINS IN HONOR OF MISS REVA ALLEN

Mrs Frank Wharton and Miss Emily Gunn delightfully entertained at the Beta Inn in Oberlin Friday evening in honor of Miss Reva Allen, also of Oberlin whose marriage to C Ralph Williams of Elyria is an event of this week

The affair was a complete surprise to Miss Allen and thirty friends were present who wrote telegrams to be read on the wedding trip A parcel was delivered to the bride elect during the evening which contained gifts of aluminum glass linen pottery and kitchen articles Dainty refreshments were served by the hostesses and each guest was presented with a miniature pink and white parasol

IRVING LORD GIVEN SURPRISE PARTY

A surprise party was given last evening by Mrs Irving Lord at her home on Fourteenth street in honor her husband s thirty eight birthday The party was a complete success Those present were Mr and Mrs George Lord and daughters Vera and Ruth and son Ralph Mr and Mrs B F Salisbury Mr and Mrs A Sauder Mr and Mrs Reece Foreman Mrs Salisbury and Ruth Bampton all of North Olmsted Mr and Mrs W F Lord Mr and Mrs Bert Lord and daughter Agnes Mr and Mrs Merwin Lord and daughters Marion and Vivian Mr and Mrs George Schmitkons Mr and Mrs Fred Underhill and son Robert all of Elyria

ELYRIA TROOP NO 1 OF BOY SCOUTS ATTENDED GILBERT CO EXHIBIT

Elyria Troop No 1 of the Boy Scouts attended the exhibit of the Gilbert Company in a body last evening Mr Stephenson thanked the scouts for assisting the children on and off the car and showing the people the proper entrance

The scouts are now meeting on Friday evenings at 7 o clock in the American Legion rooms instead of at the Y M C A

C I ADAMS RETURNS FROM TRIP WEST

C I Adams of Dennison avenue has returned from a three weeks' trip in the west He attended the National Convention of Eagles held at St Paul, Minn to which he was the local delegate Mr Adams visited at Denver Colorado Springs Manitou and Cripple Creek Colorado and took an auto trip up Pikes Peak He also spent several days at Yellowstone National Park and motored to Cody Wyoming, through the Shoshone Canyon

MRS R D LA DOW'S BIRTHDAY CELEBRATED

Mrs R D LaDow 119 Kaiser Court was very pleasantly surprised yesterday afternoon by a party of about ten friends and neighbors, who gathered to celebrate her birthday anniversary The time was spent socially and a light luncheon served Mrs La Dow was presented with several gifts

AMERICAN LEGION AUXILIARY MEETS

The American Legion Auxiliary had their meeting last evening After a short business session two candidates were initiated and the new silk flag and emblem were dedicated The plans were also completed for the booth which they expect to have at the fair This was a very good meeting and an unusually large attendance

BROTHERHOOD OF AMERICAN YEOMEN MEET

The Brotherhood of American Yeomen held a regular business meeting last evening with about thirty in attendance Plans were made for a card social to be held at the next meeting Monday evening, September 11th

BANNER CLASS TO MEET

The Banner Class of the Church of Christ will meet with Mr and Mrs. A. R Webber of Washington avenue, on Wednesday afternoon for a tureen dinner to be served at six o'clock.

UTOPIA CLUB

The Lorain Utopia Club will meet with Mrs F S Nowlin at 954 Lodi street, tomorrow afternoon.

Miss Gladys Hollis of New Castle Pennsylvania, is the guest of Miss [illegible] Peloquin, 513 Park Place.

City Brevities

Wm Berger of Adelbert avenue is confined to the hospital in Monroeville Ohio for three weeks where he will undergo an operation on his eye

Mrs M A Witter of Boston avenue has returned from a three weeks stay in Medina at the home of her brother George Coleman

Mr and Mrs Harold Cook and children of Oberlin were the week end guests of Mr and Mrs D A Wilmot of Adelbert avenue

The Reverend and Mrs J H Grant and family are expected to return to this city the last of the week having spent the Summer a Rockport Massachusett

Mr and Mrs M A Witter of Boston avenue had as their Sunday guests Mr and Mrs G and Mr and Mrs George Coleman of Medina, Mr and Mrs John Hilzeger and daughter of Valley [illegible] and Mr Meyers of Maple Creek

Russell and Theodore Johnson of Ridgeville are visiting their cousin Rupert [illegible] street for a few days

Miss Susie Drake 215 Harvard avenue a teacher at the McKinley School has returned from taking a course at the Ada Normal School and visiting friends at Marion and Fort Recovery

Mr and Mrs A W [illegible] and family 218 Eastern Heights Boulevard and Mr and Mrs S Jo[illegible] and family of [illegible] spent Sunday with Mr and Mrs Richard Aldridge of Cleveland

Mr and Mrs Raymond Fairchild of Brownhelm were Elyria visitors yesterday

Miss Harriet Kamperman of Cleveland spent the week end with Mr and Mrs H H Baker of Fourth St

Mrs H F Aldrich 124 Warsaw Ct is visiting in Detroit

Mr and Mrs Victor Kruzman of Tenth St are spending this week in Bellevue Ohio

Mr and Mrs Ie Rowley of Eastern Hts [illegible] guests of Mr and Mrs A [illegible] on Sunday

Miss Margaret Bailey and Miss Marie Peitz of Cleveland were week end guests of Mrs A W A [illegible] of Water St

Mr Carl Spring of Cleveland was an Elyria visitor yesterday

Mr and Mrs James Bellamy of Seneca St attended the funeral of Thomas Bellamy of [illegible] O on Sunday

Miss Malinda Simon of Sandusky has been the guest of Mr and Mrs James Bellamy of Seneca street for the past week

Mrs M D Mason of Omaha Nebraska is visiting her sister Mrs George Rawson of West Bridge St

Miss Jeanette Fellows has returned to her home in Detroit Michigan after spending two weeks with her sister Mrs Mina Garney 437 East Broad street

Mrs Nellie Woodruff and son William of Kankakee Ill are the guests of Mrs Clara Cook 203 East avenue

Mrs Ben Cronowalt of the Lewis Mercantile Company is spending two weeks with her son Leroy Cronowalt and daughter Mrs Mrs Fred Skoog at South Bend Indiana

Mrs Herman Fady of Howe street returns this evening after undergoing a minor operation at St Joseph's hospital [illegible]

Bob Loomis of Park avenue has returned from Redlands California where he has spent the past three months with Mr and Mrs [illegible] Brown

Mrs I Peirle and the Misses Fern and Edna Reik attended a wiener roast given at Lakeview Park [illegible] evening given by Mr [illegible] Charles Wright of West [illegible] avenue

Mr and Mrs W Corvel and son Warren and Mr P H Stambaugh of Youngstown were the dinner guests of Mr and Mrs I H Mc [illegible] of Middle Ave on Saturday evening

Mr and Mrs J C Lloyd of Bond street had as their guests Sunday Mr and Mrs Roller Rossow Mrs Edwin Read Mrs David Davis Ruth Rossow and Alpha Stultze of Cleveland

Knights of Columbus held a meeting last evening very few were in attendance and no business of any importance was transacted

Word has been received by Mrs Henry Dykeman of Wurst court from Mrs R C Yorden of Rome New York and formerly of this city saying that Mrs Yorden has been called to Seattle Washington by the critical illness of her son in law J B Middleton who is suffering with an abscess on the brain He is not expected to recover Mrs Middleton was formerly Miss Minerva Clark

Miss Marion Maddock of East avenue left Cleveland last evening on the night boat for Buffalo and will go from there to attend the Toronto fair

Miss Rose Knoff of Coshocton is the guest of her sister Mrs Ray Thornsley of Adams street

Mrs Lucy Hauser of Lake avenue is spending the week in Norwalk visiting her sister, Mrs Trace

King Solomon s lodge met last evening with about forty present and the regular business was transacted

Miss Ruth Blakesly of the Grafton road is visiting at the home of Mrs H R Wright, of Chestnut street

Mr and Mrs Ed Ross and two sons of Coshocton were the over Sunday guests of Mrs Dale Hauser of Cleveland street

Mr and Mrs Fred Williams of Quincy street, Mrs George Massey

UNUSUAL FEATURES MARK THIS SUIT FOR FALL WEAR

Unusual in many ways is this suit made of soft green trelaine Especially clever is the way in which the cape is draped to form the sleeves while the collar made in a ruff effect quickly engages the wandering eye. The skirt length is also notable.

and son of [illegible] and Miss Harr[illegible] Grace [illegible] the Graf[illegible] [illegible] Mrs Lew[illegible] [illegible] Ohio on [illegible]

[illegible]

returned to Oberlin

Mr and Mrs Gus Eckert and family and Mr Wilson Temple of Cleveland spent Sunday in Oberlin

Fred Comings of Elm street spent Sunday and Monday with Mr and Mrs H L Rawdon at their cottage at Ruggles Beach

Mr and Mrs Lea Wadsworth of Wellington spent Monday in Oberlin

Miss Betty Strong of West College Street is spending a few weeks in Oberlin Colony

Mr and Mrs J E Weikler East College Street are spending the next week at Oberlin Colony

Miss Marjorie Humphrey South Russia spent Sunday at the home of Miss Mildred Evans

Louis Rogers of Wright and Parsons spent Sunday in Pittsfield

Miss Lucile Cliff and Miss Eleanor Van [illegible] returned to their homes Saturday after spending a week visiting in Cleveland

L Lutins of Toledo is visiting at the home of his mother Mrs L Robson of South Cedar avenue

Miss Marjorie Osmer of Herrick and Shreffler is taking her vacation

Mrs Bell of Gibson Bros, spending her vacation as the guest of her brother who lives in Cleveland

Mr and Mrs C R Comings and son Fred of Elm street spent Sunday at Ruggles Beach

Mr and Mrs H L Rawdon and family of Alder avenue arrived home from Ruggles Tuesday after spending the month of August there

Miss Ruth Mason and Miss June Davis spent the week end at Milan

Miss Dorothy White spent the week end at her home in Bellevue

Mr and Mrs Burt Phillips spent Sunday [illegible] in Cleveland

WELLINGTON

By Mrs A R Curtice

W B BROUSE AND SON DISSOLVE PARTNERSHIP

WELLINGTON, A[illegible] 29— [illegible]

WELLINGTON PERSONALS

WELLINGTON [illegible]

[illegible]

N. RIDGEVILLE

[illegible]

OBERLIN

By Mrs W H Chapin

PLAN BARNYARD GOLF

OBERLIN [illegible] horseshoe [illegible]

OBERLIN PERSONALS

OBERLIN Aug 29 [illegible]

Attention Carpenters

Free union tags for Labor Day Celebrations will be given out at the Machinists' hall on Saturday evening between 7 and 10 o'clock.

Leo Strohmeier, Secy.

this week at the home of her brother, Arthur, and her mother, Mrs E VerSoy

A H VerSoy and family, also his sister, Mrs Wise spent Thursday evening with H T Brown and family of Lake avenue, Elyria

Mr Brink, of Cleveland took dinner with his friend L Dunn on Wednesday

Miss Gertrude Alfen has returned to her home in Ridgeville

Miss Amy Saye has returned home after spending some time visiting her sister in Avon

Mrs Catherine Younglas three children Robert, Mildred and Christy are visiting their aunt in Elyria

Mr Bassett and daughter Helen and Mr Ault and wife made a trip by auto to Springfield, O early in the week and report a pleasant time

Geo Strickland and wife are rejoicing over the arrival of a daughter Wilna Ruth who came on Tuesday Both mother and child are doing well

Mrs Sheak is moving into one of Mr Osborn s houses

Mrs Boltman entertained company from Cleveland on Friday

Miss Marion Young of Cleveland who has been the guest of her cousin Helen Bassett has returned home

Mrs Leon Bassett has had as her guest this week her sister in law and two daughters from California

The many friends of Mrs Walter Harwedel will be glad to know that she and her little son Phillip [illegible] Harwedel are doing well at St Joseph s hospital

Miss Ione Cole was again seen [illegible] this week Glad to know that she is again able to be out

Mrs Florence Stacey has recovered from the removal of her tonsils which took place at the hospital last week

Miss Dorothy VerSoy who spent [illegible] week at Lorain with her [illegible] has returned home

Mrs Ro[illegible] Slater spent a few days visiting friends in Elyria

Mrs I Schafer and daughters of Elyria were week end guests of her parents Mr and Mrs Wm [illegible]

Mrs J H Harris and daughter [illegible] Mrs F Kellogg and daughter [illegible] Oberlin road spent Thursday with Mrs Dunn and sister Mrs Hayden

[illegible] from here attended the Wellington fair

The Ladies Aid will meet at the church parlors on September 6 [illegible] will be served for 15 cents [illegible] committee will serve Members are Mrs Brown Mrs Bennett and Mrs Vimpenny [illegible] that there may be a large crowd there

Miss Blanche Maddock was a [illegible] at the home of Mr Dunn on Sunday afternoon and evening

Mr [illegible] Jordon visited Mrs Chas Taylor of Elyria on Monday

Mr and Mrs Robinson have returned from Niagara Falls where [illegible] soon after they were

married. They have their best wishes of the community for their future happiness

The Ladies' Benevolent society held their regular meeting at the church parlors, Aug 23 After dinner was served to a goodly number the meeting was called to order by the president Mrs Ely After devotionals the business was attended to, then came a rare treat to the ladies in the way of an address given by Miss Doris Falkner the subject being her trip abroad mostly about the people of Paris their modes and customs Miss Falkner lived in one of the homes during her stay there, so she was able to give a good description of their manner of living and to say the least she gave a very able address and was fully appreciated The only regret was that it was not longer

The Parent Teachers' association which met at the home of Miss Kruchenrither on Middle avenue Elyria on Wednesday evening to surprise Miss Sarah Gerlach one of the teachers was a grand success There were 25 present Old games were played after which a business meeting was held and refreshments were served A general good time was enjoyed by all and it was decided to meet on Thursday, Aug 31 at the home of Mrs B C Miller for the purpose of making curtains for the school house

Mr and Mrs H T Brown and two sons Maurice and Clarence also Mrs Lydia Sutliff mother of Mrs Brown of Lake avenue spent Sunday afternoon at the home of A H VerSoy and mother

Chas VerSoy and family of Cleveland were callers at the VerSoy home on Sunday

Mrs E VerSoy accompanied her son Charles and family to Lorain to visit her son Warren s family on Sunday evening

Mr and Mrs L Dunn entertained the latter s sister and family [illegible] Sunday

Mrs Dunn called on Mrs Chas Taylor on Friday of last week

Mr and Mrs Evans and family have been away spending a few days

Mr and Mrs Chas Slater had as their week end guests Mr and Mrs Simons and family of Cleveland

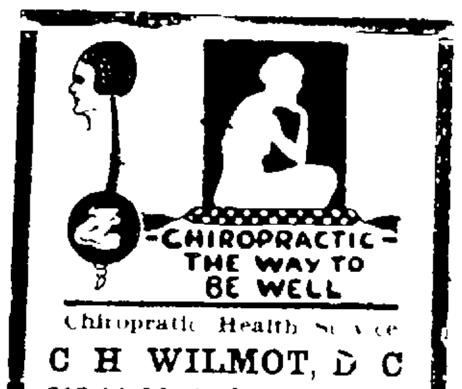

Chiropractic Health Service
C H WILMOT, D C
313-14 Elyria Blk Dial 3182

ELBERTA PEACHES

Ripe and ready for canning Get them fresh from the orchard Save Middleman s Profit Avon Lake Fruit Farm Stop 56, Avon Centre Road

—DANCING—
Opening of Fall Dancing Season
—AT—
New Rye Beach Pavillion
On Cleve and Sandusky Highway 2 miles west of Huron Wednesday August 30 1922 featuring
MISS GERTRUDE HOFFMAN in Songs and Dances
Moonlight Dances Everybody Welcome

ANNOUNCEMENT!
As a Special Convenience
for busy mothers who are preparing their children for school we wish to announce that our Shoppe will be open Tuesday, Thursday and Saturday evenings.
KIDDIES KLOTHES SHOPPE
Masonic Temple Bldg. Ravella Samuelson, Prop.

—The—
Business College Course
Provides a salary earning education within a few short months
Young man, young woman—if you desire a good position with some large firm you can't afford to omit the Business College way to it.
Think of It!
Out of school less than six months and is offered $150.00 per month Two positions for young men stenographers at $125.00 per month had to be filled by lady stenographers.
Get the PROOF. It shows wherein high school graduates and students of one and two years of high school have received positions after attending the E. B. C.
This is Enrollment Week
THE ELYRIA Business College

Pure Dehydrated Yeast
Doesn't cause gas

For— malnutrition run-down condition loss of appetite indigestion pimples · boils stimulating growth in children
Everybody who has used Yeast Foam Tablets says they are the easiest and best to take. Don't cause gas—easy to get, to carry with you—they keep—they're tested.
Northwestern Yeast Company, Chicago, Illinois
Makers of "Yeast Foam" and "Magic Yeast"
SEND FOR FREE SAMPLE—25c Value
Name
Address
Mail coupon to Northwestern Yeast Co. 1750 N Ashland Ave., Chicago, Ill
Yeast Foam Tablets
—a tonic food

The Misses Studley announce the closing of Loch Haddin Inn after Labor Day.

Remember Her Birthday
With Flowers of Fragrance.
They Are Always Acceptable
The Elyria Flower Shoppe
224 Middle Ave. Phone 2628

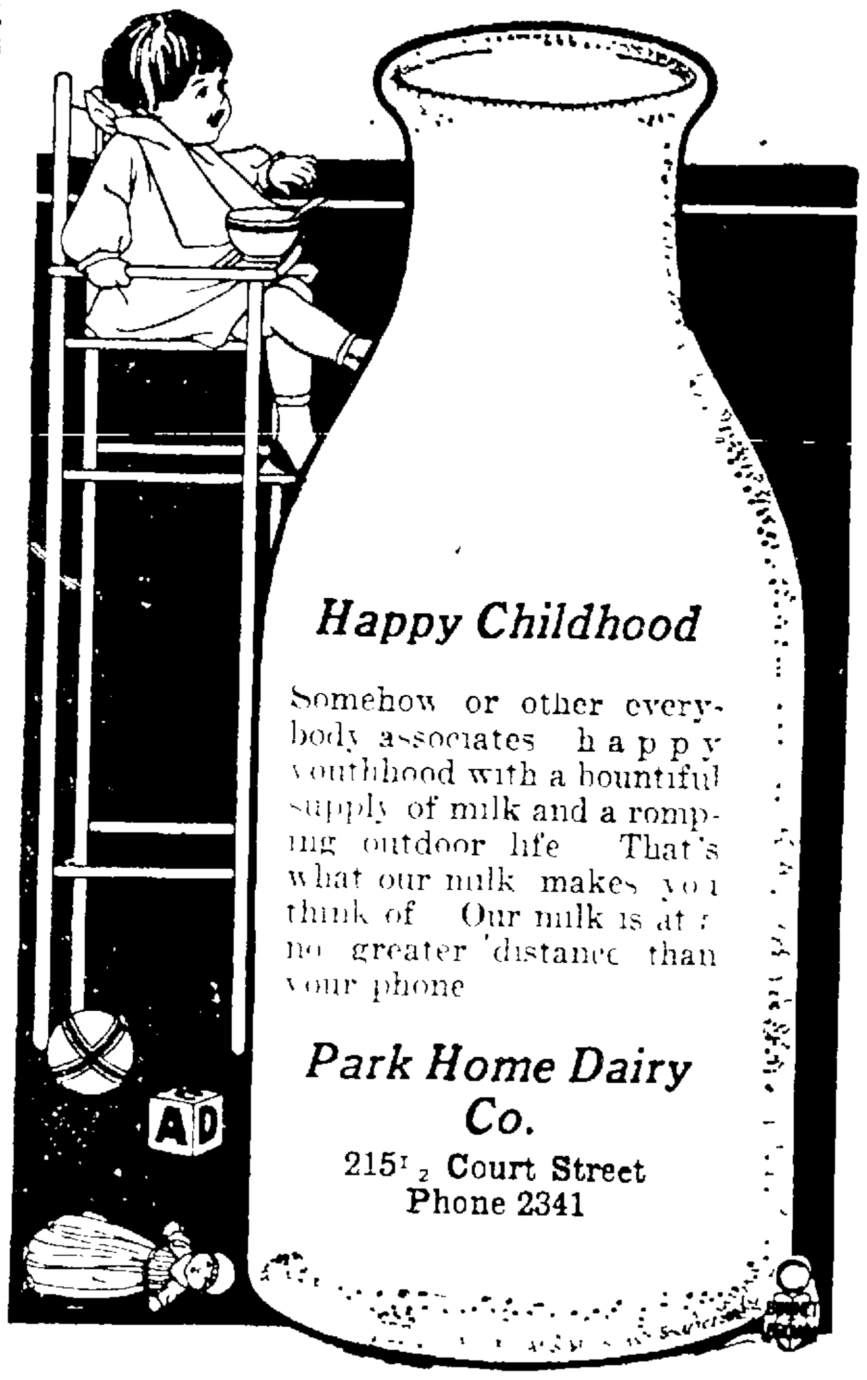

Happy Childhood
Somehow or other everybody associates happy youthhood with a bountiful supply of milk and a romping outdoor life That's what our milk makes you think of Our milk is at no greater distance than your phone
Park Home Dairy Co.
215½ Court Street
Phone 2341

Studebaker
Real Bargains In Used Cars

STUDEBAKERS	BUICKS
1922—Special Six Touring	1922—Buick Touring.
1919—Special Six Touring	1921—Buick Touring.
1916—4-cyl. Touring	1919—Buick Coupe
1915—4-cyl. Touring	1917—Buick Touring.
1917—Cadillac "8" Rds.	1917—Buick "Rds."
1914—Cadillac "4" Rds.	1922—Ford Sedan
	1920—Ford Touring.

If you buy of us you know it is right
The Elyria Auto Service Co.
90 Broad Street Elyria, Ohio
This is a Studebaker Year

The Days News in Pictures

NO MOTOR TO GUIDE HER—Edmund T Allen, American entry, during his gliding trials at Clermont • Ferrand, France.

© UNDERWOOD

COPS PLAY PUSHBALL—Chicago's finest prepare for benefit field day for pension fund.

"POPPY" TAKES THE AIR—But Elsie Wyndham, third daughter of Lord Inchcape, takes it by plane. She's a pilot.

IRELAND'S MOST PATHETIC FIGURE—She's Miss Kitty Kiernan, a daughter of one of the best known families in Longford, the fiancee of the martyred Michael Collins. Free State chief, who was to have been wed soon.

Is She Your Movie Favorite?

Alice Terry.

RUNNING OUT OF NAMES—Frank A. Logan and his wife, of Newark, N. J., have Raymond, Edna, Frank, May, Wilbur, Irene, Bob, Ruth, Charles, Mary, Joseph, Jimmy, and now they want a name for the fourteenth child.

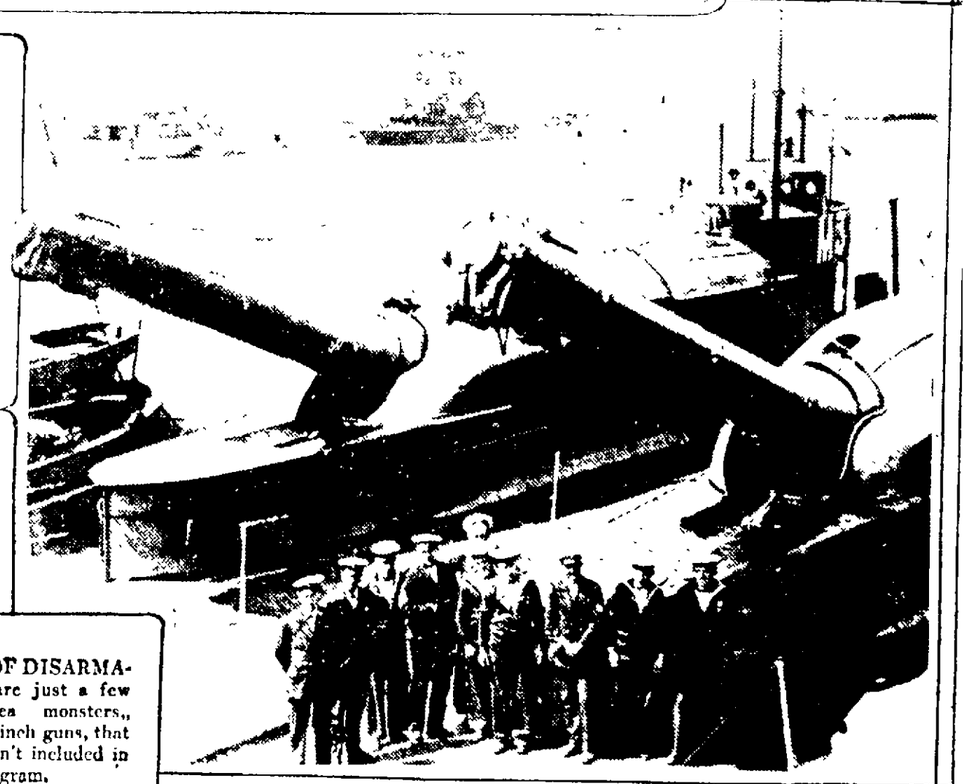

SPEAKING OF DISARMAMENT—These are just a few of the undersea monsters, equipped with 12-inch guns, that Great Britain hasn't included in the scrapping program.

SEEK MORE RIGHTS—New York Women's Party leaders meet at home of Mrs. H. O. Havemeyer, second from left, to discuss equal rights in all states.

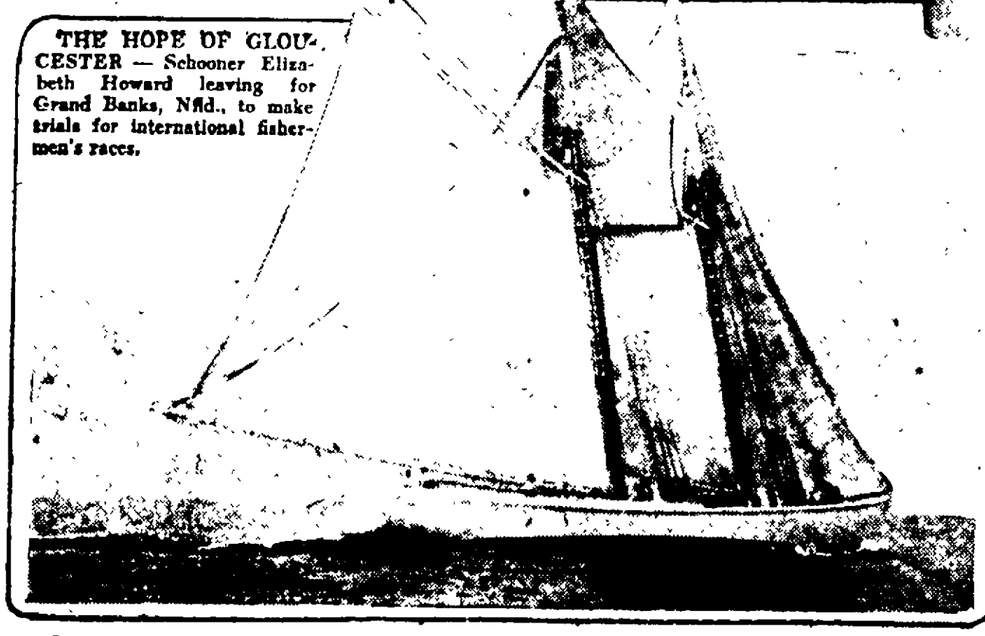

THE HOPE OF GLOUCESTER — Schooner Elizabeth Howard leaving for Grand Banks, Nfld., to make trials for international fishermen's races.

IT'S ALL OVER NOW—The miners are satisfied. Anyway, this Illinois coal digger looks that way and his dinner pail seems heavy.

BRIDE AND GROOM UP IN AIR—But not over her biscuits. Lloyd Bertaud and Virginia Lent were married there by the Rev. Belvin Maynard, the "flying parson." They're from New York.

Copyright, 1922, by The Central Press Association.

"All the Pictures that are Fit to Print"

Changes Made In Football Rules For Coming Season

Football will be played on the different gridirons this season under a reorganized set of rules, as shown in the new 1922 football guide, issued a few weeks ago

Changes made at the meeting of the leading football enthusiasts of the country last winter in New York city were the most radical in years and it is of a general opinion that they are for the betterment of this sport

These changes include the revision of the rule on goal from a touchdown, substitutions interference and the power of a referee in a contest, explained in a broaded view

Probably the important revision was in the goal from touchdown play, of the last few years in which the team scoring in that manner was given a chance to make an additional point by kicking the ball between the up rights from a specified distance

Ball Brought Out

The new rule says that the team scoring a touchdown can bring the ball out to the playing field at any distance greater than five yards from the goal line and try for the additional point by any scrimmage play

Scrimmage plays include line bucks end runs, forward passes, drop kicks or placement kicks, so any one of these may be used to score the one point

Only one play is given to put the ball across the opposing team's goal line the team failing on that play the ball is brought to the center of the field for a kickoff

Fouling by the defending team in this one play, results in a point for the scoring team while if the eleven trying for the point fouls, the ball is declared dead and no score results

This means that if the team is off side or is holding or any other form of illegal playing in which they are penalized the prescribed number of yards during the game the point is scored if the defending team makes the bone but if the outfit trying to score fouls the ball is dead and no point is scored

The paragraph concerning that play from Walter Camp's football guide for 1922 follows

After a team has scored a touchdown the scoring team may take the ball out on the playing field at any distance greater than five yards from the goal line and endeavor by any kind of scrimmage play, to put the ball over the goal line in one play

Sub Rule Revised

The ruling on substitutions states that a player removed from the game in the first half may be put back any time during the second half but a player removed during the last half cannot return to the game

It is thought that this revision will make it unhandy for a coach of a school carrying a big squad not being able to give all his subs a game in any easy contest

On the other hand it will prove a benefit to a school having only one team to bear the burden of the play as not so many fresh men will be facing them during the contest, in which they play the whole game

Interference of the defending side with the receiver of a forward pass entails a loss of fifteen yards and a down

Referee's Powers

The referee if he thinks that darkness will overtake the end of the game can order the time between halves shortened The team failing to report at the call of the referee in such a decision shall forfeit the game

More changes have been made this year than in many season past Both coaches A W Collins and George Daniels of Lorain High school in the early part of the summer expressed themselves in favor of these changes

Sandusky High Honored

Camp's guide which contains the pictures of most of the leading football teams in the country last year in the colleges and high schools has a picture of Sandusky High school's last year's eleven together with the record of the team and its star players

Special mention of the work done throughout the season by Captain elect Borders Walton and Cohen was made in Camp's book The work of Barth who won two games by catching triple passes is also mentioned

Lorain is represented by three men in the list of Ohio Conference officials in Camp's guide A W Collins and George Daniels of Lorain High together with Robert Wire of Miami are the local men listed while George Johnson of Elyria is also included in this list

PUBLIC SERVICE NINE LOSES AT MASSILLON

The Elyria Lorain Division of the Ohio Public Service Co ball team suffered another hard luck defeat at the hands of the Massillon boys by a 2 to 1 score

A thrilling and exciting game was played with a number of spectacular plays It was a snappily played game taking only one hour and 45 minutes

Both teams fought hard for the game

Extra base hits by Hlava Van Wagner and Lewis and the fielding of Housman and Lewis featured for the home boys

Due credit must be given to Brumfield and McInnis as both kept the hits well scattered

Line-up and summary

Massillon

Players	AB	R	H	PO	A
Finley 3b	5	0	2	1	3
Copodoneo 2b	2	1	1	0	[illegible]
Scottie c	3	0	[illegible]	9	1
Wieda ss	3	1	1	0	1
McInnis p	3	0	0	0	
Heinsworth 1b	4	0	0	12	0
Bowman cf	4	0	1	1	0
Weiters lf	4	0	1	2	0
McMillan rf	4	0	0	2	0
Totals	32	2	8	27	14

Elyria-Lorain

Players	AB	R	H	PO	A
Hlava, rf	4	0	1	0	0
Hausman, 2b	4	0	1	1	3
Jenkins, 3b	4	0	0	3	2
Larkin, 1b	4	0	0	7	1
Faldon ss	3	0	0	2	0
Lewis, cf	4	1	2	4	0
Howel lf	3	0	1	1	1
VanWagner, c	4	0	3	6	0
Brumfield, p	3	0	0	0	1
Totals	33	1	8	24	7

Score by innings

										R	H	E
Elyria Lorain	0	0	0	1	0	0	0	0	0	1	8	2
Massillon	0	0	0	0	0	0	1	1	*-2	8	0	

Three bass hits—Hlava

Two base hits—Van Wagner Lewis

Stolen bases—Hausman Faldon Van Wagner Finley Copodoniio Wieda Bowman 2 Weiters

Struck out—By McInnis 8 by Brumfield 3 by Jenkins 1

Walks—Off McInnis 1 off Brumfield 2

Hit by pitcher—Wieda

Earned runs—Elyria Lorain 1

Umpires—Gerard and Peek

Scorer—Humiston

AMERICAN LEAGUE

Clubs	G	W	L	Pct
New York	124	74	50	597
St Louis	125	73	52	584
Detroit	125	68	57	544
Cleveland	124	63	61	508
Chicago	123	60	63	488
Washington	123	58	65	472
Philadelphia	120	50	70	417
Boston	120	46	74	383

NATIONAL LEAGUE

Clubs	G	W	L	Pct
New York	120	74	46	617
Chicago	122	68	54	557
St Louis	121	67	54	574
Cincinnati	124	68	56	548
Pittsburg	121	66	[illegible]	545
Brooklyn	120	58	62	483
Philadelphia	115	47	68	360
Boston	118	38	80	322

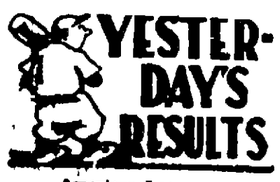

American League.

New York 2, St Louis 1 (11 innings.)

Chicago 5-2, Philadelphia 3-7

Cleveland at Boston, rain.

Others not scheduled.

National League

Pittsburg 4, Brooklyn 3 (11 innings)

Others not scheduled.

ENGLISH GIRL STAR OF ATHLETIC MEET

Miss M. Lines.

Miss M. Lines, representing Great Britain, was the most successful competitor in the women's international athletic meet, held at Pershing stadium, Paris, recently. She won the 300-meter dash and broad jump.

YANKS APPEAR TO HAVE EDGE ON THE BROWNS

NEW YORK Aug 29—If it comes to a head and head dash down the stretch to the wire as it most certainly will the New York Yankees enjoy an advantage over the St Louis Browns in the one department that ultimately wins and loses all ball games pitching For three days out of four the Browns have virtually nothing to say for publication in this respect

Urban Shocker is the best right hander in the American league but no one man can pitch a ball club into a pennant The fact that the Browns are up there at all is due to the early season victories of Van Gilder Pruett Kopp and others The fact that the Browns now trail the Yanks by a game and a half thanks to the Yanks winning three out of four in the series just closed is due to the late season flop of Van Gilder Pruett Kopp and others

Now for Huggins the man who knows plenty about baseball in general but little about the science of pitching He cannot be mentioned in the same breath with Lee Fohl when it comes down to a matter of developing pitchers and nursing them along Yet to Huggins the hit or miss manipulator of pitchers has come the great boon of poor pitching suddenly become good

Huggins has had nothing to do with the sudden return to form of Hoyt Mays and Jones nor of the steady all season performances of Bush and Shawkey This just merely happened

Fohl on the other hand has worked Davis Kolp Pruett Van Gilder Bayne and Shocker to such judicious effect that it was not until recently that St Louis pitching really began to look a bit careworn

Perhaps Fohl may be able to work a couple of them into form when the club returns to St Louis If he does at least one section of the world's series is likely to be played no further east than the west bank of the Mississippi for the Browns are a team that needs less natural aid than the Yankees

In a gripping battle of right arms Bob Shawkey turned back Urban Shocker and the St Louis Browns 2 to 1 in the final game of the big series for the American league leadership placing the Yanks one and one half games in front

Last Nights Fights

At Columbus Peter Zivic New York won boxing commission decision over Jake Palmer Akron in 12 round bout

Mike O'Dowd won on a technical knockout over Jimmy Brennan in the second round of a scheduled six round bout

Battling Chink and Lester Emmons fought six rounds to a draw

At New York Johnny Dundee New York got the decision over Pepper Martin Brooklyn 10 rounds Andy Thomas New York fought a draw 12 rounds Hughey Hutchison Philadelphia got the decision over Jimmy Cooney New York 8 rounds

Jersey City Danny Edwards California and Irish Johnny Curtin of Boston fought a draw 12 rounds according to popular decision

At Dayton—Mutt Snyder was given the referee's decision over Eddie McManus here at the conclusion of 12 rounds

Vance was stopped on the threshold of scoring his seventh consecutive victory by a combination of Pirate hitting and dodger errors the Pirates pulling out a 4 to 3 victory in the 11th inning

The Macks and the White Sox divided the spoils in a double header Hasty losing his own game in the first with a wild throw 5 to 3 while the Athletics won the second 7 to 2

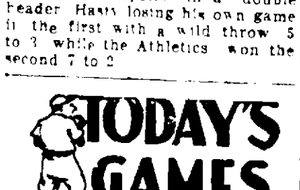

American League

St Louis at Cleveland

Chicago at Detroit

Boston at Philadelphia

Washington at New York

National League

Chicago at St Louis

No other games scheduled.

CHURCH LEAGUE MAY HAVE SERIES

If St. John's Defeat Church of Christ on Wednesday Then Post-Season Championship Tilt Will Be Necessary

The St Johns Lutheran stack up against the Church of Christ nine Wednesday evening at Cascade park in the final game of the Church league

Should the St Johns win it will put them a tie with the Congregationals for first place and necessitate a championship series between the two teams The championship series would be three games, the first one to be played on Friday Sept 1

Although fifth in the league the Church of Christ have been playing good ball and are out to break the St Johns' championship hopes

The St Johns have had easy picking with all of the teams except the Congregationals and are confident of winning Wednesday's game and then hand the First Church aggregation a set back in the series

GRAFTON NOSES OUT LORAIN SHAMROCKS

A ninth inning rally which netted one run for the Lorain Shamrock baseball team failed to stave off defeat at the hands of the Grafton city team at Grafton Sunday afternoon the final count being 6 5

Up until the last inning the score read 5 4 with the Grafton lads on the long end but the local outfit tied the count in their half of the last inning On a couple of wild pitches Bardon tallied Grafton's winning run

It was the first defeat of the Shamrocks at the hand of Grafton winning twice in two previous encounters this summer

Darvas led the slugging for the Shamrocks garnering three hits in four trips to the platter one a home run in the second

Shamrocks

Players	AB	R	H	PO	A	E
Craft cf	5	0	1	1	0	0
L Matuszak ss	4	0	1	1	1	0
Theobald 1b	2	1	1	14	0	0
A Matuszak lf	4	0	0	0	1	0
T Burton c	4	0	0	5	0	1
Gascoigne, rf	4	1	1	1	1	0
Darvas 3b	4	2	3	3	3	2
Boyle 2b	3	0	0	2	2	0
Murphy p	2	0	1	0	5	0
Totals	31	5	8	27	15	3

Grafton

Players	AB	R	H	PO	A	E
Bardon rf	1	2	1	0	1	0
Zacharias lf	3	0	1	0	0	0
Mulley 3b	5	0	0	1	1	0
Emma 2b	4	1	0	4	2	0
Mole ss	2	1	0	2	0	0
Mansell 1b	2	0	0	12	0	1
Kleinitz cf	4	0	0	0	0	0
Foreman c	4	0	1	7	1	1
Teddy p	3	2	1	1	5	1
Totals	28	6	4	27	14	3

Grafton	0	0	1	0	3	0	0	1	1	—6
Shamrocks	0	2	1	0	0	0	0	0	1	—5

Three base hit Teddy Home run Darvas Sacrifice hits Mansell Zacharias Murphy Double plays—Gascoigne and L Matuszak Struck out—By Murphy 5 by Teddy 7 First base on balls—Off Murphy 6 off Teddy 2 Hit by pitcher—By Murphy Bardon 2 Zacharias Umpires—Screen and Minter

Oberlin Net Star Upsets Dope, Trims Last Year's Champ

Harold Gearhart upset the dope bucket in the city championship tennis tournament last night when he eliminated Robert Savage, 1921 champion, in two hard out of three sets 6-3, 4-6, 6-3 The games were closely played This turn of play in the second round leaves the possible outcome of the tournament uncertain. Gearhart, representing Oberlin was defeated 6-0, 6-2 at Oberlin this spring by Savage representing Ohio Wesleyan in an intercollegiate meet Following the games last night the two players discussed a future match to "play the rubber."

In the playing off of the second round D. Horan defeated Wm Bruck 6-1 6-1 E Bell defaulted to Claude Wagner C Fell won from S Byam 6-1, 6-0 C Birch advanced over M Maddock 6-0, 6 4 Stevick defaulted to W B Timmins Two matches are yet to be finished to complete the second round.

In the third round Paul Savage defeated Jack Ambrose 6 3, 6-1. C Harpster eliminated H Ingersoll 6 2 5 7, 6-0

Savage and Harpster are advanced to the fourth round positions Other games scheduled in the third round to be played off by Wednesday are D Horan with the winner of the Koppes-Weont match C Wagner plays D Granger C Fell meets C Birch C Springer plays either Boyd or Reynolds W Timmins will meet Frank Slough H Gearhart next meets G Johnson

Delay in getting on the courts left the Francis-Wendt vs Gamble-Birch doubles match unfinished last night Ambrose and Reynolds were unable to arrange time with V. and L. Krugman. Other double matches are up to schedule which will be maintained. Paul Savage and C Harpster are slated to meet H Gearhart and Dan Symons. Frank and Robert Slough meet C Fell and Dr Herold. W Timmins and Dr Stevens, and also R Horan and R Savage are awaiting the settlement of the delayed matches. Play for the semi-finals placement will be gotten out of the way not later than Thursday

Games are being played on various courts over the city Members of the Country Club have invited those playing with them to use the club courts for their matches These courts have also been offered for the playing of the finals on Labor Day.

World Sport Events Today

RACING

Meeting of Saratoga Association, at Saratoga Springs

Meeting of Connaught Park Jockey Club, at Ottawa

TROTTING

Grand Circuit meeting at Readville Mass

Great Western Circuit meeting at Milwaukee.

HORSE SHOW

Opening of Canadian National horse show, at Toronto

GOLF:

National public links championship tournament at Toledo.

Walker Cup international contests at Southampton, L. I.

Nebraska State championship tournament, at Omaha.

HORSESHOES.

Women's national championship tournament opens at Des Moines.

POLO.

National championship tournament at Rumson, N. J.

BOXING.

Harry Wills vs. Tut Jackson, 15 rounds, at Brooklyn.

Pancho Villa vs Willie Spencer, 12 rounds, at Jersey City

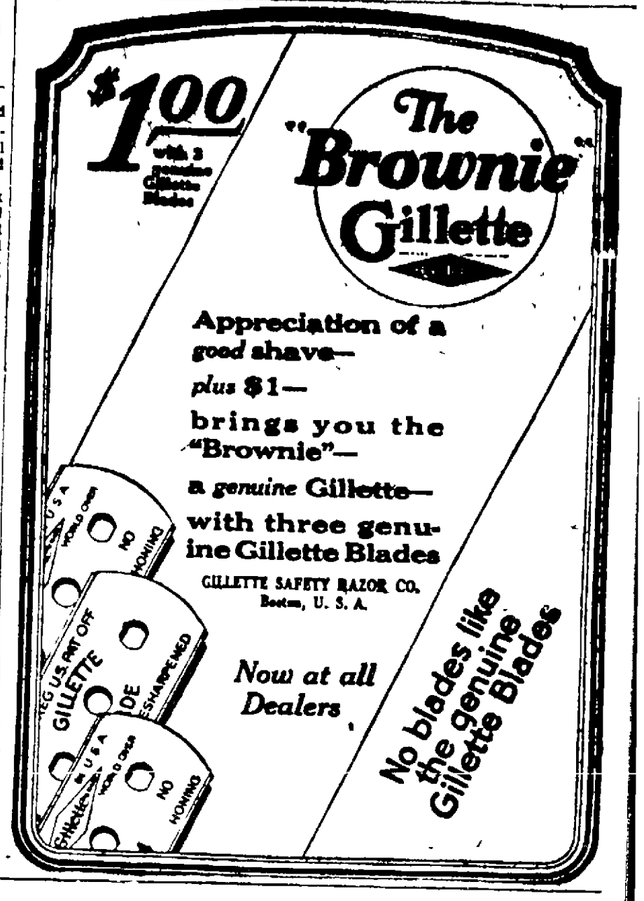

ANNUAL PICNIC

GIVEN BY

ELYRIA BOY'S BAND

B. N. BAIRD, Manager

RIVERVIEW PARK

Elyria, Wednesday, August 30—Afternoon and Evening

George Forester Will Stage

BOXING BOUTS

AND ALL

ATHLETIC EVENTS

AFTERNOON—ONE O'CLOCK

1—Baseball Elyria Boys Band vs Olmsted Falls
2 Pony Races—Free For All
3—Pie Eating Contest
4—Barrel Race
5—Three Legged Race
6—Watermelon Eating Contest
7—Sack Race
8—Potato Race.
9—Shoe Race
10—Nail Driving Contest
11—Wheel Barrow Race

EVENING—7 00 O'CLOCK

60—BOYS' BAND CONCERT—60

4—BOXING BOUTS—4

Terrible Tarry vs Young Rasso 45 pounds
Tonny Marino vs Kid Visci 90 pounds 3 rounds
Kick Marisco vs Sam Rasso 4 rounds
Joe Yockey vs Sam Glory 4 rounds, 135 lbs

20 minute talk by Johnny Kilbane on athletic sports is positively guaranteed by George Forester, sport master of the day.

Dancing Roller Skating Merry-Go-Round, Aerial Swing. Plenty to Eat and Drink on the grounds.

Home-Grown Boomerangs

Boomerang making and throwing is an art among the long-whiskered bushmen of Australia, where the kangaroo was invented. But it is not confined to that country. The making of this queer weapon, which when thrown, often returns to smite the thrower in the neck, is a thriving industry here with a certain class.

Our Boomerang wielders are those who impose unwarranted expense upon the people's utility organizations. They thus create a Boomerang that compels everybody to shoulder a share of such a burden, for these taxes must be liquidated through the rates people pay for utility service.

Another dangerous Boomerang that often smites the "innocent by-stander," rather than the thrower, is that of begrudging fair rates, without which it would be impossible for the utility to give the sort of service people require.

However, the days of the long-haired demagogue and other amateur bushmen of this country are numbered. It no longer is a popular sport to use the public service organizations as targets off of which to bounce Boomerangs that hit everybody in the neck before their force is spent. Too many people now realize that their bank accounts, their insurance policies and other financial interests are largely based on public utility securities.

Casting the Boomerang of fairness, which goes further and returns with interest, is good sport for the customers of every public utility organization.

The Ohio Public Service Company

Elyria Branch

CHRONICLE-TELEGRAM
CLASSIFIED ADVERTISING
READ FOR PROFIT!
USED FOR RESULTS!
ALL ADS CASH—8c LINE (5 AVERAGE WORDS TO THE LINE) EXCEPT REAL ESTATE

BUSINESS PERSONALS

IMPERIAL FURNITURE CO.
Phone 2653
East Broad Street Bridge
10 Years in Elyria
UPHOLSTERING, REPAIRING, CABINET WORK, REFINISHING.

EYMAN'S TRUNK AND LEATHER STORE
Will Save You Money on all Kinds Trunks, Traveling Bags, Suit Cases and Ladies' Hand Bags and Purses.
527 BROAD STREET

EXPERT CYLINDER GRINDING
Oversize Pistons and Rings. "Motor Better Than New."
ELYRIA MACHINE CO.

Quality is the factor which makes any puchase profitable.
ROOFING, SPOUTING AND FURNACE REPAIRING.
FAVORITE AND ROUND OAK FURNACES.
A. G. OLSTED & CO.
Res. Phone 5152. Shop, 105 Water St.

Established 25 Years
GENERAL MACHINE AND AUTOMOTIVE WORK.
Industrial Plants a Specialty.
HICK'S GARAGE AND MACHINE SHOP—Phone 9562.

HEMSTITCHING
MELANIE FARR.
Millinery and Art Specialties.
28 Turner Block Court Street

CUT RATES.
We Sell for Cash, but Cut the Price

High Class Supplies for the Auto
Eldotread Tire & Supply Co.
109 W. Broad St. Elyria

Hupmobile
R. K. NICHOLLS—Phone [illegible]

HALL'S HUSKY HUSTLERS
Trap-nested S. C. White leghorns. We are now carrying a complete line of
Conkey's Original Buttermilk Feeds
and will deliver 100 pounds or more anywhere in city. Extra low prices if called for at our plant. Also carry the Very Best Poultry Litter, try a bale. Visitors are welcome. Come and inspect our stock, feed etc.
Hallworthy Poultry Farm
H. H. HALL Prop.
Stop 80 Oberlin Rd. Phone 30163

FOR SPOUTING, FURNACES AND SHEET METAL WORK
of all kinds, call
LEE WHITNEY & CO.
TIN SHOP.
Phone 2837. 306 Broad St.

RADIO BATTERIES
O Boy! 60 Ampere hour "A" Batteries as low as $7.75 and guaranteed at that. Charge them yourself. We give you the dope. Come in and see them
COOPER SERVICE
616 W. Broad St Opposite Market

LEADERS IN LOW PRICES
30x3½ PREMO TIRES $6.50

A AND A AUTO SUPPLY CO.
OTIS C. ALTFELD FRED E. ALTFELD
584 Broad Street
Elyria, O.
TRY A AND A FOR A1 SERVICE

Repairs on All Makes of Cars
You have the service of a man who has been connected with the leading factories and garages for 15 years.
SEE ME ABOUT YOUR SLEEVE VALVE MOTOR.
Elyria customers cars called for and delivered free.
A. C. GOODRUM, Prop., No. Eaton Garage Phone 35W-1. Res. Phone 5091

NOTICE TO THE PUBLIC
If you are thinking of installing a furnace in your home, why not call phone 6924. It will cost you nothing for an estimate. Spouting, sheet metal work of all kinds done at a reasonable price. Work guaranteed; done by experienced union man.
Shop at residence, 484 East Ave.
F. C. BIDDLE.

For new building, repairs or remodeling of all kinds call
N. C. SORENSON
Building Contracor
Phone 2601 Prices Reasonbale
WORK GUARANTEED

PROMPT SERVICE
As well as the cheapest and best workmanship has always been our motto.
ROOFING, SPOUTING AND FURNACES
Garland Hot Air Furnaces
With Complete Satisfaction—Our Specialty
Call 2722 J. S. SIPES CO. 340 3rd St., Elyria, O.

REPAIRING OF
Umbrellas, Razors Honed and Re-Handled
Shears Ground, eys Made and Saws Sharpened by
EARL E. ANDREWS,
115 East Avenue,
Opposite Canfield Oil, Second St.

LOST, FOUND REWARD

LOST—Champaign crepe de chine waist. Broad street or Merthe store Monday p. m. Return to Merthe Waiste Dept. Reward

WANTED—MALE HELP

BARBERING is a wonderful business. Pays good salaries with commission and tips in addition. Short course. Write MOLER BARBER COLLEGE, 215 Huron Road, Cleveland

WANTED—First class Turret Lathe Hands, Brown and Sharpe and Gridley Automatic Screw Machine Operators. The Pierce Arrow Motor Car Co., Buffalo, N. Y.

WANTED—2 white metal pattern makers Apply at Fox Furnace Co., City

WANTED—Tinners for spouting and furnace work at once. D. K. Beedle, 357 2nd St., Elyria.

WANTED—FEMALE HELP

WANTED—School girl about 12 or 13 to work about 3 hrs. per day. West side girl preferred. Box 554 Chronicle-Telegram.

WANTED — Experienced first class stenographer Also good at figures to work on costs. Good salary. Postoffice Box 189, Elyria.

WANTED—Maid for general housework, no washing, good wages. Mrs. Richey, Park Ave., Phone 9953.

WANTED—Nurse maid from 8 oclock 'till six. Phone 9953. Mrs. Richey, Park Ave.

WANTED—Girl for general housework, no washing or ironing, good home and good pay. Apply Mrs. E. Hyman, 245 East 3rd.

WANTED—Housekeeper, middle age or elderly woman, light work, no washing, two in family. Address box 56, Wellington, O.

WANTED—Girl for general housework. Mrs. E. P. Poste, 513 Park Ave.

WANTED—Experienced girl for general housework. No. 33 Colonial Apts

WANTED — Housekeeper, 152 Clark St. Call any time.

WANTED—EITHER SEX

WANTED—Competent bookkeeper to close books manufactury at beginning each month, state experience, pay required. Box 25 P. O., Elyria.

POSITIONS WANTED

WANTED—Position, experienced in clerical work and typing. Phone 40212.

Want Ad Replies

At 10:00 A. M. today there were replies at The Chronicle-Telegram Office in the following boxes:

Box Nos.—488, 489, 501, 526, 530, 531, 541, 548, 549.

REAL ESTATE FOR RENT

FOR RENT—4 room house on Park Avenue, bath, fireplace, garage. Vacant September 1st. Henry Heldrich, 303 Lorain County Bank Bldg. Phone 2023.

FOR RENT—Two six room modern houses on east side. Phone 2920.

FOR RENT—Cottage with bath and all city conveniences, on lake in Lorain for September and October. Call Eddy, 7821 W. Cleveland.

FOR RENT—Five room house, with bath, also garage, located on Huron street. Inquire 304 Lorain County Bank Bldg. or 411 Park Ave.

FOR RENT—6 room house, Lake ave. $37.50. Eastern Hts., new 6 rooms, $45.00.
CARL H. SMITH
120 Middle Ave.

ROOMS FOR RENT

FOR RENT—5 rooms and bath, 958 West River St. 36874.

FOR RENT — Sleeping room, 221 Chestnut street.

FOR RENT—Furnished room for 2 school girls, use of kitchen. 524 Middle Ave.

FOR RENT—2 rooms and bath, unfurnished. Private. 329 West 4th St. Phone 35332 or 2967.

FOR RENT—Furnished room for 2 gentlemen. Centrally located. Phone 7842.

FOR RENT—4 unfurnished room, private entrance, 315 Lake Ave.

APARTMENTS FOR RENT

FOR RENT—Suite of rooms in Jefferson Apts. Phone 2355 or 38393.

LIGHT HOUSEKEEPING ROOMS

FOR RENT—2 rooms furnished, light-housekeeping. 2 minutes from square. Private entrance, 518 North St. Phone 37411.

WANTED—ROOMERS AND BOARDERS

WANTED—Would like three school teachers to board and room. 143 Cornell Ave. Phone 9373.

WANTED—Teachers to room and board, close to McInley and Garford schools. Phone 37533

WANTED TO RENT

WANTED—To rent 5 or 6 room house on West Side. Phone 41411.

REAL ESTATE FOR SALE

FOR SALE OR RENT—Choice location, 1125 Middle Ave. D. A. Glover.

WANT TO SELL YOUR HOME?—All of our time is devoted to selling Real Estate, nothing else. If you want action of the sudden kind, call Mr. Clonan, 2293
KNIGHT-NORRIS-GIBBS CO.

HOUSE WANTED—List your property with W. Kilroy. I have lots of buyers. 308 Broad. 2698. Open nights.

$1975.00 will buy a 5 room house. Neat, clean, fine condition, sewer, water, gas, bath, good location. Step fast on this one. $1000 down. Balance like rent.

Eastern Heights Blvd.—6 rooms, new polished oak floors up and down, brick fire-place, cement steps, large lot, people leaving the city, must sell.

Eastern Heights—6 rooms, bath, furnace, electricity, oak floors, newly papered, $500 down. Snap for quick buyer.

$3200 Lake Ave.—6 rooms, furnace, electricity, neat and clean, large corner lot fine business corner.

Bungalow—West Side, 5 rooms, bath, furnace, electricity, newly papered and painted, fine garden, paved street, close in, $3900. Terms

$3300 Bungalow—West Side, bath, furnace, electricity, like new, six rooms, fine garden

Bungalow—Cleveland St., 5 rooms, polished oak floors, bath, furnace, electricity, newly papered, small down payment. Must be sold.

$3200—6 rooms, bath, electricity, off Cleveland Street, close in, large lot, neat and clean. Bargain on terms.

$3300—6 rooms, bath, furnace, electrictly, newly papered, big square house, large lot, fine garden, East Side. People need money

South Side—Close in, 6 rooms, new up-to-date, brick fire-place, oak floors, French doors, large lot, swell home. The price is right.

$3800—South Side, close in, 7 rooms, bath, furnace, cement cellar, 50x125 lot. You must step fast on this.

10 percent Investment—7 room house, bath, furnace, electricity, newly papered and painted inside and out. All in perfect shape, large lot, large cellar. Rent $480 a year, going for $4300. Close in on Main St.

WILLIAM KILROY
308 Broad St. 2698 Open Nights

FOR SALE—Property in all parts of the city. If you are looking for a home or investment see us before buying.
R. G. BAUS CO.
214 Elyria Block Phone 2967

FOR SALE—For $500 you can move into a new 6 R. house that has every modern feature located close to Clev. St. Price $4000.
OSBORNE & SCOVILLE
20 Century Bldg. Phone 2172

FOR SALE—5 room house, lot 44x265 No. 1828 Middle Ave., liberal terms. Inquire 222 Washington Ave.

FOR SALE—Cheap, 1 acre, between West Ave. & B & O. Ry. Call 2095

FOR SALE—Three new homes, Cleveland St., and East Ave. Paved streets, very easy terms, will take other real estate in trade. Phone 2920 or 5202. B. M. O'Donnell.

FOR SALE—Modern two story house six rooms and bath, hard wood floors. Cambridge St., Eastern Hgts. Phone 37882.

FOR SALE—7 rooms, bath, electric, furnace, slate roof, cement basement, large lot, garage. $[illegible] down, balance like rent. W. B. Johnston, Cenutry Block.

FOR SALE—7 room modern home, located close to Middle Ave. and 7th street. Any reasonable price offer will be considered. Door key at 336 W. 7th street. Phone 8781.

FOR SALE—South end, close in, 8 room house, furnace, bath, elec. oak floors and trim, white enamel bath and kitchen. Large lot. $6000.
OSBORNE & SCOVILLE
20 Cenutry Bldg. Elyria.

FOR SALE—Brand new 5 rm. bungalow, Cleveland St., oak finish, $5,-500, terms, less than cost of house alone. See
CARL H. SMITH
120 Middle Ave.

FOR SALE—Cleveland St., close in, 7 room house with large lot, furnace, bath, elec. $5500. Good terms.
OSBORNE & SCOVILLE
20 Cenutry Bldg. Tel. 2172

FOR SALE—Eastern Heights, modern home, six rooms and bath. Owner leaving city. Phone 39154. Terms.

FARMS FOR SALE

FOR SALE—60 acre farm, 50 acres tillable ground, 40 acres tiled, equipped for shipping milk, 1 1-2 mi. south of Kipton on improved road. D. Wood, Kipton, O.

FOR SALE—41 acres, 4 miles from Elyria, 1 mile from street car line, fair house, new barn and out bldgs., good soil, all tillable for $600. Terms, has to be sold to settle estate.
H. B. STOUGHTON
25 Redington Bldg. Phone 2179

Business Opportunities

REPAIR AND LOCKSMITH SHOP for sale, by party leaving town, 115 East Ave., phone 2014.

FOR RENT—Business room, suitable for small grocery, meat market, shoe store, restaurant, good location, west side. $25. W. B. Johnston, Century Blk.

FOR SALE—A fine grocery, good location, owner leaving city. Phone 35694, except Saturday evening.

MISCELLANEOUS FOR SALE

FOR SALE—Bartlett pears, Lombard plums at Stegman Fruit Farm, South Middle avenue.

FOR SALE — 20,000 used bricks. Reasonable. E. Pfurr, Birmingham, O.

FOR SALE—Kitchen table, chairs, dishes, plate racks, pictures, garden hose, etc. No. 2, Crehore Ct.

FOR SALE—Light delivery truck box Pratically new, $8.00. Holland Furnaces, No. 1 East Ave.

FOR SALE—Fine canning pears. Phone 5654. 1267 East Avenue.

FOR SALE—Gas stove, 315 Lake Ave.

FOR SALE — Elberta peaches now ready for canning, finest quality. West River St., North 3 miles, at Sennings Orchards. Phone 49672.

AUTO GUESSING CONTEST

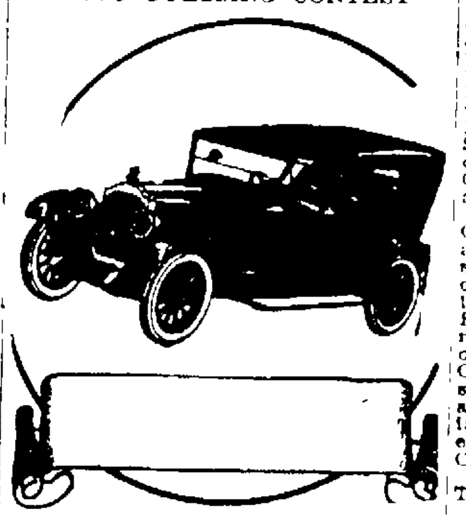

Here are the Prizes: 1st Prize, $5; 2nd Prize, $3; 3rd Prize $2.

The three best answers will be published at the conclusion of this contest with the names of the winners.

You will perceive in the right hand corner of this announcement the picture of the first car. You will have to watch the classified page on Tuesdays, Thursdays and Saturdays for the appearance of the other contest pictures. You may have as many guesses as you have copies of the advertisements.

Write the name of the car you guess in space provided directly below the picture. Write your name and address plainly. Send them in as quickly as possible. Be sure to watch every paper particularly on Tuesdays, Thursdays and Saturdays.

Address all of your gueses to the Automobile Editor of The Chronicle-Telegram.

High Class Supplies for the Auto
Eldotread Tire & Supply Co.
Elyria

FOR SALE — Enamel bed with springs and hair mattress, excellent condition. Phone 5311.

FOR SALE—Billiard table and euipment. All in first class condition. Mahogany finish. It's a good buy. Look it over. Y. M. C. A.

FOR SALE—Male Shepard Dog, good watch dog and house broke, reasonable. Phone 30252.

FOR SALE—Thoroughbred Airdale pups. Myron Gibson, 610 Lake ave.

FOR SALE—Bartlett pears. John Bender, Sugar Ridge. Phone 40041.

MISCELLANEOUS WANTS

WANTED—To rent garage near 420 Kenyon St. Phone 37834 or 2477.

WANTED — Paper hanging and painting to do, all work guaranteed first class. Daniel Bates, 565 Lodi St. Phone 9132.

FOR RENT—GARAGES

FOR RENT—1-2 or double garage, 318 Cambridge St.

FOR RENT—Corner of Oak and Lake Ave., 6 garages, concrete drive, light and water furnished. Sherman B. Wurst. Phone 30814 or 35073.

FOR RENT—Garage, 332 West 4th St.

AUTOS AND ACCESSORIES

FOR SALE—Cadillac 8. Phone 2513.

FOR SALE—1917 Buick touring car, in good condition. $350. Call S. J. George. 2686.

LEGAL NOTICES

LEGAL NOTICE

On and after Aug. 28, 1922, I will not be responsible for any debts contracted by my wife, Virginia Miller.
ADELBERT R. MILLER.
8-29 9-5-12.

LEGAL NOTICE IN DIVORCE
Case Number 19342

Michael Kertesz, defendant, residing at 5044 14th St., Detroit, State of Michigan, will take notice that on the 10th day of July, A. D., 1922, the undersigned Plaintiff filed her petition in the Court of Common Pleas, Lorain County, Ohio, being Case Number 19342 praying a divorce from said Defendant on the grounds of Gross Neglect of Duty and Extreme Cruelty and asking also, for Custody of child, Klara, Alimony, Restoration of Name and equitable relief. Said case will be for hearing on and after the 23 day of Sept., A. D. 1922.
SUSIE KERTESZ, Plaintiff
CARL D. AINGER, Attorney
8-8-15-22-29 9-5-12.

NOTICE OF APPOINTMENT OF RECEIVER

The undersigned has been duly appointed and qualified as the Receiver of The International Piston Company by the Common Pleas Court of Lorain County, Ohio, in its case No. 19442. All persons having claims against said Company should present the same to the undersigned for allowance at 904-5 Lorain County Bank Building, Elyria, Ohio, within ten days from this date and all persons owing money to said Company should pay the same to the undersigned Receiver.
R. F. VANDEMARK,
Receiver of The International Piston Company.
FINDLEY & MYERS,
404 Bank Bldg.
Attorneys for Receiver.
8-17-22 29.

SHERIFF'S SALE OF REAL ESTATE
Marian E. Rawson, Plaintiff
vs
Bela C Rawson, Defendant
Court of Common Pleas, Lorain County, Ohio.
Case No. 18323

In pursuance of an Execution from said Court to me directed in the above entitled action, I will expose to sale, at public auction, at the north door of the Court House in Elyria, Lorain County, Ohio, on Saturday the 16th day of September, 1922 at 10 o'clock A. M. Eastern Standard Time, the following described real estate, situated in the County of Lorain and State of Ohio, and in the City of Elyria to-wit

Situated in the City of Elyria, County of Lorain and State of Ohio and known as being the whole of sub-lot Number 41 in Kaiser Brothers Sub Division of a part of original lot No. 26, west of Black River, Elyria Township according to the recorded plat of said Sub Division of record in Vol. 8 page 5, Lorain County Records of Plats and which said premises are 40 feet in width and 165 feet in depth. These premises are further known and described as being house No. 222 Spruce St., City of Elyria, Lorain County, Ohio.

Said Premises Appraised at Five Thousand ($5000.00) Dollars

Terms of Sale. Cash on day of Sale.
N. D. BACKUS,
Sheriff Lorain County, Ohio
F. M. STEVENS, Attorney.
8-15-22-29 9-5-12.

LEGAL NOTICE
THE STATE OF OHIO
LORAIN COUNTY, SS)
In the Probate Court
Horace H Nye, Administrator of the estate of Alexander Davis
vs
The unknown heirs and next of kin of Alexander Davis

The defendants the unknown heirs and next of kin of Alexander Davis, deceased, late of Oberlin Village, Russia Township, Lorain County, Ohio, will take notice that Horace H Nye, administrator of the estate of said Alexander Davis has filed his petition in the Probate Court of Lorain County, Ohio, being cause No. 4784 in which he represents that the personal estate of said decedent is insufficient to pay the debts and costs of administration of said estate and that said deceased died leaving the following described real estate.

Situated in the Township of Russia, County of Lorain, and State of Ohio and known as being a part of lot number ninety-six (96) in said township, and more particularly described as follows: Being part of lot number forty one (41) of H. Viets' Addition to the Village of Oberlin, and bounded as follows: Beginning at a point in line with the center line of Spring Street four rods North of Isaac Penfield's Addition; thence East on the North line of Ellen Binn's lot, twelve (12) rods; thence North, four (4) rods, thence West, twelve (12) rods to the center of Spring Street; thence South, four (4) rods to the place of beginning. Containg forty-eight (48) rods of land.

The prayer of said petition asks that said plaintiff be authorized and ordered to appraise and sell said real estate described for the payment of said debts and costs of administration and for all other proper orders and relief.

Said defendants are required to answer on or before the 28th day of October, 1922, or judgment will be taken against them accordingly to the prayer of the petition
HORACE H. NYE,
Administrator, Plaintiff.
8-29 9-5-12-19-26 10-3.

THE STORY of an UNLOVED [illegible]
AS TOLD TO GRACE [illegible]

THE BREACH WIDENS

"Where have you been?" he demanded. "And where," as Doris put the puppy down, "did you get that beast?"

His tone was harsh and the look of disfavor with which he favored the dog was perfectly natural but Doris interpreted both in her own way.

"What difference does it make to you where I have been?" she inquired coldly. "And you will please not to call my dog a beast!"

Alec looked at her with something like despair. When Doris told me the first part of her story a suspicion had arisen in my mind that there could be only one explanation for Alec's conduct. I have no doubt that many of my readers have also had their suspicions but whether we are right or not, the idea never occurred to Doris. She would, indeed, have ridiculed the very suggestion. The affair with Estelle, of course, did serve to throw doubt on our theory and Doris can hardly be blamed for being so positive in her opinion.

At any rate, an unbiased outsider might have read in Alec's expression now that the affair with Estelle had not gone as deep as Doris imagined and that he was really concerned to know what had happened to her. For one look at her face showed him that she had been through some sort of experience out of the ordinary, though he had no notion naturally, how nearly tragic that experience had been. If he had I feel sure he would not have spoken so harshly of the pup!

Doris stood there, like an accusing princess and at the same time utterly unconcerned with what Alec might say.

"Doris," he began and then stopped.

"Well?" she said challengingly, the imagination that had been busy before now supplying her with scenes in plenty in which Alec and Estelle figured.

He saw it was useless to say anything.

"Nothing," he said. "Never mind." Then, his eyes lighting again on the forlorn specimen of dogdood, "if you are going to keep that animal, I think I'd better give him a bath."

"Thank you," she said, very coldly. "I can take care of him myself." But Alec insisted on helping her and in a silence that would have been near to tragedy if it had not been so comical, they filled the bathtub with warm water and Alec scrubbed the derelict with tar soap, while Doris held him.

Two of her very best bath towels were sacrificed in rubbing him dry and presently the little beast, still whimpering occasionally but more like a bid for sympathy than a whine, was wrapped up in a blanket and put on Doris' own bed to go to sleep.

The occasional contact of their soapy hands had served, in spite of the silence to ease the tension between them. For the moment Estelle had been forgotten. If Alec had broken the silence then a path to some sort of understanding might have been found but he waited too long. The self control that Doris had shown broke down and the reaction had set in. She felt that she hated Alec for all the suffering she had undergone and never wanted to see him again.

"Go away!" she burst out. "How dare you come near me?"

(To be continued.)

[illegible] of a [illegible]

How Lillian Planned to [illegible] Madge with Mother Graham.

M[illegible] grandmother and [illegible] story for his [illegible] strike a particularly [illegible] in my still resentful [illegible].

If I had followed my [illegible] I should have whimpered to [illegible] truth that it had been his grandmother [illegible] not he, who had made me cry. But I put my rebellion down firmly, and consoled myself with the reflection [illegible] Junior's capitulation was a particularly lucky incident in view of the day before me.

For I knew that Lillian had counted upon Mother Graham taking both Junior and Marion into her room and keeping them there while the rest of us staged the reception she had planned for the man who called himself Smith. It was a reception which held a distinct element of danger, and it was pre-eminently necessary that the children should be kept out of the way.

"What's the Trouble?"

But with Mother Graham in the temper with which she had left my room, our plans were likely to be upset. That she was capable of leaving the house for a visit to one of her daughters, I knew, and would not have been surprised to learn that even now she was packing her trunk, a diversion in which she frequently indulges.

"Dooner go Dansie now."

My small son's voice gave me an inspiration. I picked him up and began to take off his absurd little night suit.

"We'll get dressed first," I told him, "and then we'll find Marion. She will take you down to Grandmother."

I had thrown Marion's name in as a stop-gap, although I knew Mother Graham was extremely fond of Lillian's winsome daughter. But I knew that it would take more than Marion's charms and Junior's adorableness to placate his grandmother. I meant to get hold of Lillian as soon as I could, for if anyone could devise the means of making my mother-in-law tractable it was she.

Partly dressing Junior, I deposited him in his crib, telling him to put on his stockings, a most absorbing occupation in which he delights. Then, throwing my bathrobe around me, I opened the door softly, slipped down the corridor to Lillian's room, and knocked lightly. She opened the door immediately, and I saw with relief that both she and Marion were almost dressed.

"Praise be that your boat is nearly manned," I said, holding the door half-ajar, so that I could watch my own room door. "The wireless is sounding the S. O. S. from mine."

"What's the trouble? Pirate craft in the offing?" Lillian asked with a little laugh. "I thought I heard stentorian tones a minute or two ago, and you look as if you were about to walk the plank."

A Carefully Laid Plan.

"I have walked it," I returned, while Marion giggled appreciatively at our nonsense. "Behold me floundering in the water. And I tell you the boat will be scuttled unless you heave to and come to the rescue."

She hitched an imaginary belt and put her hand smartly to her forehead.

"Aye, aye, sir. We will now heave ho and to and fro. Marion"—with a complete change of tone—"suppose you run over and see what Junior is up to. Take your brush and comb with you, and do your hair in there."

"Junior isn't dressed yet, Marion," I said slyly, well knowing what her answer would be.

"Oh! Auntie Madge! May I dress him?"

"I think it might be permitted." I smiled, and she danced out happily. I closed the door after her, and hastily related to Lillian my unfortunate encounter with my mother-in-law.

"I'd like to wring her neck," Lillian commented vindictively, "but I'm afraid that's an indoor sport prohibited by the blue laws. What do you suppose she's doing now?"

"Packing her trunk and looking up railway schedules to Pennsylvania," I returned despondently. "At least, that's her usua' procedure when she's mortally offended."

"Then we'll have to work quickly." Lillian sprang up, began to pace the floor. "There's only one bait to dangle before her, and that's the melodramatic one. I'll make her think the whole success of this undertaking depends upon her before I've finished with her. And in a way it does, for we need everybody else actively downstairs, and she must keep the children safe. You go over and send the children to me. I'll rush them in ahead of me as a shock troop with Junior armed with his apologies. Then when I think she's a bit thawed I'll follow."

"I suppose I'd better make myself invisible," I commented ruefully.

"Surest thing you know," Lillian returned. "I'll tell you. You've hit your head against the door and it's given you a nervous headache. Go on back to bed, sleepy-head, and I'll send Katie up with some breakfast. It'll be a long enough day, and a strenuous night. You might as well get all the rest you can."

SHERIFF'S SALE OF REAL ESTATE
Case No. 10328
Vernon W. Schubert, et al, Plaintiffs
vs
Edward Rahrig, et al, Defendants
Court of Common Pleas, Lorain County, Ohio.
Case No. 10328

In pursuance of an Order of Sale from said Court to me directed in the above entitled action, I will expose to sale, at public auction, at the north door of the Court House in Elyria, Lorain County, Ohio, on Saturday the 30th day of September, 1922, at 10 o'clock A. M., the following described real estate, situated in the County of Lorain and State of Ohio, and in the Township of La-Grange to-wit.

Situated in the Township of LaGrange, County of Lorain and State of Ohio, and known as being a part of Lot Number Twenty (20) in said Township, bounded and described as follows: on the East and West by the East and West lines of said Lot No 20, on the South by the center of the highway; and on the North by a line drawn parallel to said South line from West to East to the center of the creek, and thence in the center of said creek to said East line, and containing within said boundaries Fifty acres of land, be the same more or less, but subject to all legal highways.

Said Premises Appraised at Five Thousand ($5000.00) Dollars

Terms of Sale. Cash on day of Sale
N. D. BACKUS,
Sheriff Lorain County, Ohio
H. A. POUNDS, Attorney
8-29 9-5-12-19-26

NOTICE OF BOND SALE

Sealed bids will be received at the office of the Auditor of the City of Elyria, Ohio, until 12:00 o'clock noon, Central Time, on September 15, 1922, for the purchase of the bonds of said City in the aggregate amount of $150,000.00, each of said bonds being in the denomination of $1,000.00, and bearing interest at the rate of five and one-fourth (5¼) percentum per annum, payable semi-annually on the first days of March and September in each year, commencing March 1, 1923, as evidenced by negotiable coupons thereto attached and shall be payable at the United States Mortgage and Trust Company, 55 Cedar Street, New York City, N. Y. Said bonds shall be dated September 1, 1922, and mature as follows.

Bonds Nos. 1396 to 1401 inclusive shall mature September 1, 1923.
Bonds Nos 1402 to 1407 inclusive shall mature September 1, 1924
Bonds Nos. 1408 to 1413 inclusive shall mature September 1, 1925.
Bonds Nos 1414 to 1419 inclusive shall mature September 1, 1926.
Bonds Nos. 1420 to 1425 inclusive shall mature September 1, 1927.
Bonds Nos 1426 to 1431 inclusive shall mature September 1, 1928
Bonds Nos 1432 to 1437 inclusive shall mature September 1, 1929.
Bonds Nos 1438 to 1443 inclusive shall mature September 1, 1930.
Bonds Nos 1444 to 1449 inclusive shall mature September 1, 1931.
Bonds Nos 1450 to 1455 inclusive shall mature September 1, 1932
Bonds Nos. 1456 to 1461 inclusive shall mature September 1, 1933
Bonds Nos 1462 to 1467 inclusive shall mature September 1, 1934
Bonds Nos 1468 to 1473 inclusive shall mature September 1, 1935.
Bonds Nos 1474 to 1479 inclusive shall mature September 1, 1936.
Bonds Nos 1480 to 1485 inclusive shall mature September 1, 1937
Bonds Nos. 1486 to 1491 inclusive shall mature September 1, 1938
Bonds Nos 1492 to 1497 inclusive shall mature September 1, 1939.
Bonds Nos 1498 to 1503 inclusive shall mature September 1, 1940
Bonds Nos 1504 to 1509 inclusive shall mature September 1, 1941
Bonds Nos. 1510 to 1515 inclusive shall mature September 1, 1942.
Bonds Nos. 1516 to 1521 inclusive shall mature September 1, 1943
Bonds Nos. 1522 to 1527 inclusive shall mature September 1, 1944
Bonds Nos. 1528 to 1533 inclusive shall mature September 1, 1945.
Bonds Nos 1534 to 1539 inclusive shall mature September 1, 1946
Bonds Nos 1540 to 1545 inclusive shall mature September 1, 1947.

The above issue of bonds is for the purpose of extending, enlarging and improving the Water Works System of the City of Elyria, Ohio, and are issued in full compliance with Section 3939 of the General Code of the State of Ohio, and by virtue of Ordinance Number 2536 of the City of Elyria, Ohio, passed by the Council of said City on June 5, 1922.

Said bonds will be sold to the highest and best bidder for not less than par value and accrued interest to date of delivery of same. All bids must state the number of bonds bid for and the gross amount of bid and bids for only part of this issue of bonds must designate those bid for. Each bid must be accompanied by a certified check in an amount of two (2) percent of the par value of the amount of bonds bid for. Said certified check to be drawn upon any Elyria, Ohio, bank or any National Bank outside of said City and shall be made payable on the face thereof to the Treasurer of the City of Elyria, Ohio, upon condition that if the bid is accepted the bidder will receive and pay for such bonds that may be set forth, immediately upon delivery of the bonds. Said check to be retained by the City of Elyria, Ohio, if said conditions are not fulfilled. The bonds to be delivered to the buyer at Elyria, Ohio.

A complete transcript of proceedings had relative to the above bonds will be furnished to the successful bidder upon the day of sale. The right to reject any and all bids is reserved. Bids to be sealed and indorsed "Bid for Water Works Improvement Bonds, Series "V"."
W. F. GUTHMAN,
City Auditor
8-15-22-29 9-5.

NOTICE
Time for hearing fixed with reference to the final assessments on road improvements.

Notice is hereby given that the final assessments, for the improvement of the following named roads, have been completed and that the actual cost and expense thereof has been ascertained, and are now on file in the office of the Board of County Commissioners, of Lorain County, Elyria, Ohio, for the inspection of all persons interested therein which said roads are as follows

Section 0-1, Medina Elyria Road, I. C. H. No. 314, Grafton Twp
Section 0, Medina-Norwalk Road I. C. H. No. 291, Penfield Twp
Section I Ashland-Oberlin Road, I. C. H. No. 144, Huntington Twp
Section Q, Milan-Elyria Road, I. C. H. No 288, Henrietta Twp
Section V, Oberlin-Norwalk Road, I. C. H No. 290, Russia Twp
Section H, Medina-Norwalk Road, I. C. H. No. 291, Penfield Twp.
Section S, Oberlin-Norwalk Road, I. C. H. No 290, Camden Twp
Section T, Oberlin-Elyria Road, I. C. H. No. 313, Carlisle Twp
Section "S", Oberlin-Elyria Road I. C. H. No. 313, Carlisle Twp.

Any objections thereto shall be filed, in writing, with said Board of County Commissioners, before the time for hearing thereon, which is one o'clock P. M. of the Fifth day of September, A. D. 1922

By order of the Board of County Commissioners of Lorain County, Ohio
By F. L. ELLENBERGER, Clerk
8-22-29.

LEGAL NOTICE
19409

The Defendant Festus Cooley Jr. if living, and the unknown heirs at law, next of kin, devisees and legatees of Festus Cooley Jr. if deceased, and the unknown heirs at law, devisees and legatees (if any there are), of Gertrude Taylor, deceased, whose names and places of residence if the said Festus Cooley Jr. is now deceased, will take notice that on the 14th day of August, 1922, Andy Hronec filed his Petition in the Court of Common Pleas of Lorain County, Ohio, against them and each of them; setting forth that he is the owner in fee simple and in actual and peaceable possession of the following described real estate situated in the Township of Elyria, County of Lorain and State of Ohio and described as follows, to wit

PARCEL NO. 1—Situated in the Township of Elyria, County of Lorain and State of Ohio and known as being part of Original Lots Nos. 19 and 20 in the Brace Tract of said Township, bounded and described as follows:

Beginning in the center line of the West River Road so called, at the Southwest corner of said Lot No 20, thence East in the South line of said Lot a distance of 1777.0 feet to an iron pin, thence North in a line drawn at right angles with the last described course, a distance of 825.6 feet to the North line of said Lot No 20 and the South line of said Lot No. 19; thence Easterly in the South line of said Lot No 19 a distance of 103.2 feet, thence North 21 degrees 52 minutes West a distance of 2317 feet, thence South 71 degrees 37 minutes West a distance of 2098.8 feet to an iron pin set in the Easterly line of the West River Road aforsaid; thence South 87 degrees 43 minutes West to the center line of the West River Road; thence South 27 degrees 38 minutes East a distance of 488.6 feet to the place of beginning, containing within said bounds 34.05 Acres of land, of which, 1.82 Acres are in Lot No 19, and 32.23 Acres in Lot No. 20, the same be it more or less.

PARCEL NO. 2—Situated in the Township of Elyria, (T 6 N, R 17 W), County of Lorain and State of Ohio, and known as being part of Original Lot No. 20 in the Brace Tract, said Township, bounded and described as follows:

Beginning on the South line of Lot No. 20, Brace Tract, in the center of the Ford Road, so called; thence West in the Lot line 21.22 chains to a stake; thence North 13.42 chains to North line of said Lot No. 20; thence East in said North line 22.95 chains to center of said Ford Road; thence southerly in center of said Road to the place of beginning, containing 30 25-100 Acres of land.

Plaintiff says that on or about the 7th day of January, 1871, Richard Baker and Sarah Baker, his wife, executed and delivered to Festus Cooley Jr. a mortgage in the sum of Nine Thousand Five Hundred and 00-100 Dollars, ($9500.00) which mortgage was duly recorded in Volume 15, page 377 of Lorain County Mortgage Records; that said mortgage and all indebtedness thereon or the note secured thereby have been paid, liquidated and fully satisfied and yet said Festus Cooley Jr. or the unknown heirs at law, devisees and legatees of Festus Cooley Jr., if deceased, have neglected to cancel the same of record and said mortgage is a cloud upon the title of said Plaintiff, and Plaintiff further says that the unknown heirs at law, next of kin, devisees and legatees of Gertrude Taylor, deceased claim some right or interest in said real estate, the nature and extent of which said Plaintiff is unable to state and that by reason of said claim or interest, a cloud is cast upon the title of said premises.

Plaintiff is in absolute possession of the lands hereinbefore described and that he holds and owns the same through a clear and indefeasible chain of titles; that Plaintiff and his predescessors in title and the assigns and grantees of said predecessors in title have had actual, open, notorious, continuous, adverse and exclusive possession of Plaintiff's real estate herein first described, for more than forty (40) years last past and that the Plaintiff and his predecessors in title, by deeds and instruments of record, have claimed exclusive ownership of said premises continuously for more than sixty (60) years last past.

The prayer of said Petition is that said defendants may be compelled to set forth their interest in said real estate; that said claims of said Defendants may be adjudged null and void; that said Plaintiff's title in said real estate may be quieted against [illegible] said lands; that the cloud [illegible] may be removed and for such and further relief as equity [illegible] nature of the case may require [illegible] to the court may seem just and proper.

Said Defendants are required to answer said Petition on or before the 14th day of Oct. [illegible] judgment will be taken against them and each of them.

ANDY [illegible]
By D. H. [illegible]
8-15-22-29 9-5-12-19.

POLLY AND HER PALS—By CLIFF STERRETT